



AUSTRALIAN ECONOMIC INDICATORS

EMBARGO: 11.30AM (CANBERRA TIME) FRI 26 FEB 2010

CONTENTS

	<i>page</i>
Notes	2

CHAPTERS

1 National Accounts	3
2 International Accounts	17
3 Consumption and Investment	41
4 Production	55
5 Prices	69
6 Labour Force and Demography	83
7 Incomes and Labour Costs	97
8 Financial Markets	105
9 State Comparisons	117
10 International Comparisons	135

ADDITIONAL INFORMATION

Explanatory Notes	150
Appendix: Index of Feature Articles published in Australian Economic Indicators	154

INQUIRIES

For further information about these and related statistics, contact the National Information and Referral Service on 1300 135 070, email client.services@abs.gov.au or Ms Jo Jackson on Canberra (02) 6252 6114, email <economic.indicators@abs.gov.au>.

NOTES

FORTHCOMING ISSUES

ISSUE	RELEASE DATE
April 2010	31 March 2010
May 2010	30 April 2010
June 2010	31 May 2010
July 2010	30 June 2010

IN THIS ISSUE

Where available, the statistics in this issue are presented as time series for the last three years of annual data, the last nine quarters or 15 months of data. To assist analysis most tables include percentage movements, as well as levels, of series.

Quarterly and monthly data for most series, and annual data for a limited number of series, are available from the Australian Bureau of Statistics for earlier periods than that shown in this publication. Many series can be obtained on electronic media. Inquiries should be directed to the National Information Service on 1300 135 070 or <client.services@abs.gov.au>.

CHANGES IN THIS ISSUE

On 16 December 2009, the ABS released quarterly national accounts estimates based on new international standards, the *System of National Accounts 2008 (SNA08)* and *Balance of Payments and International Investment Position Manual, sixth edition (BPM6)*. Statistics are now based on the new industry classification: *Australian and New Zealand Standard Industrial Classification, 2006 (ANZSIC06)* and the new *Standard Economic Sector Classification of Australia, 2008 (SESCA08)*.

EXTENDED TIME SERIES

Long time series datacubes for this publication are now provided on the ABS website.

SYMBOLS AND OTHER USAGES

See the Abbreviations section following the Explanatory Notes.

Brian Pink
Australian Statistician

CHAPTER **1** **NATIONAL ACCOUNTS**

CONTENTS

page

TABLES

1.1	GDP and other selected aggregates, Chain volume measures	7
1.2	Expenditure on gross domestic product, Chain volume measures	8
1.3	Gross value added by industry at basic prices, Chain volume measures	10
1.4	Income component of GDP	13
1.5	National income account	14
1.6	National accounts ratios and indexes	15
1.7	All Australian governments, Government Finance Statistics	16
1.8	All Australian governments, Government Finance Statistics balance sheet	16

GRAPHS

GDP AND REAL NET NATIONAL DISPOSABLE INCOME, (from Table 1.1)
Chain volume measures, Trend—Quarterly % change

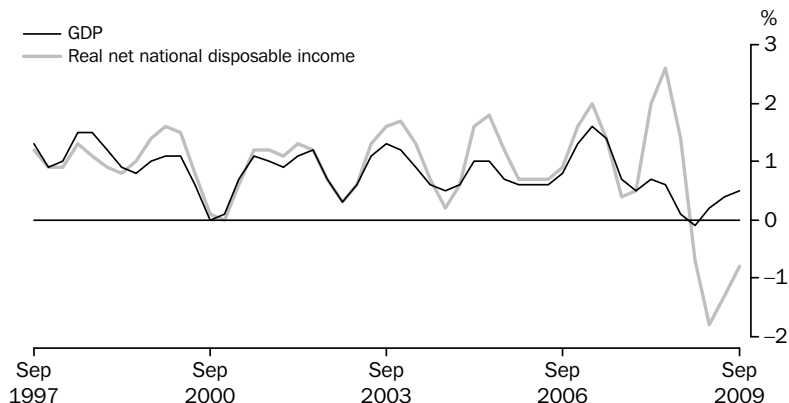

Source: Australian National Income, Expenditure and Product (cat. no. 5206.0)

CONTRIBUTIONS TO GROWTH IN GDP, (from Table 1.2) Chain volume measure, Trend

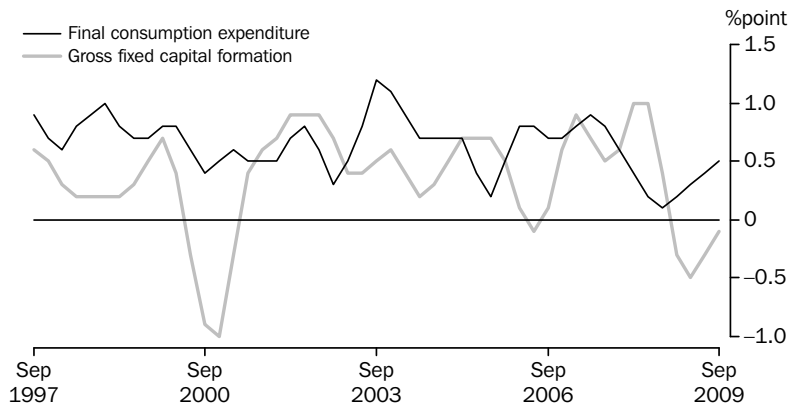

Source: Australian National Accounts: National Income, Expenditure and Product (cat. no. 5206.0)

TOTAL GROSS FIXED CAPITAL FORMATION (GFCF), (from Table 1.2)
Chain volume measure—Quarterly % change

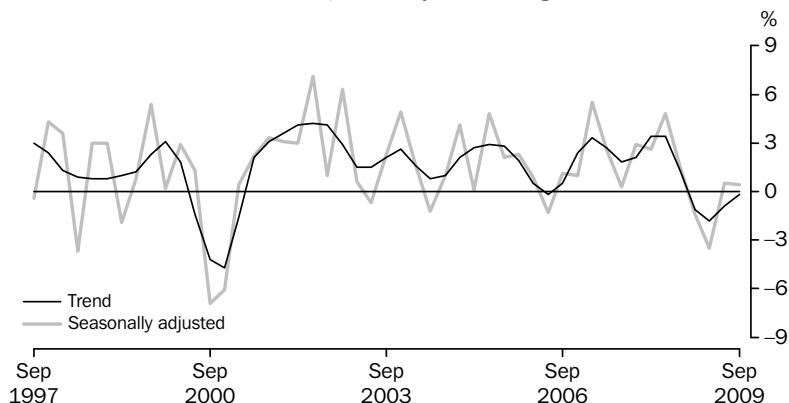

Source: Australian National Accounts: National Income, Expenditure and Product (cat. no. 5206.0)

GRAPHS *continued*

PRIVATE GFCF, (from Table 1.2) Chain volume measure, Trend — Quarterly % change

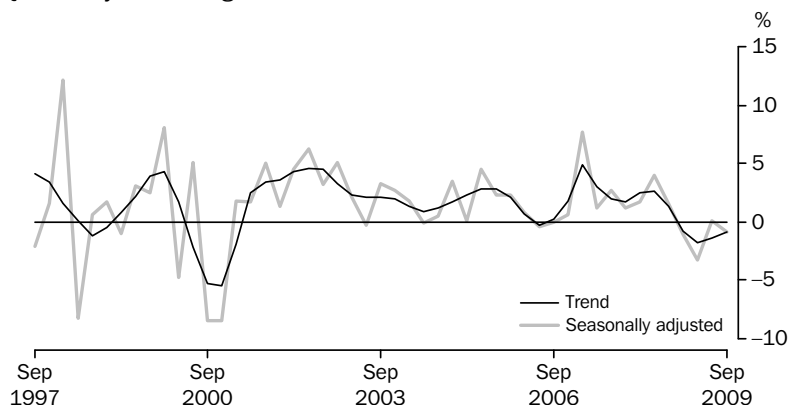

Source: Australian National Accounts: National Income, Expenditure and Product (cat. no. 5206.0)

PRIVATE GFCF: SELECTED COMPONENTS, (from Table 1.2) Chain volume measure, Trend—Quarterly % change

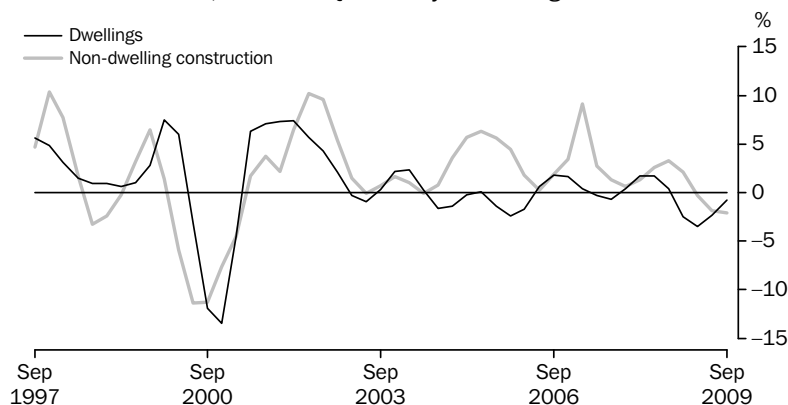

Source: Australian National Accounts: National Income, Expenditure and Product (cat. no. 5206.0)

LABOUR PRODUCTIVITY (PROXY) TREND, (from Table 1.6) GDP Market sector, Chain volume measure—Quarterly % change

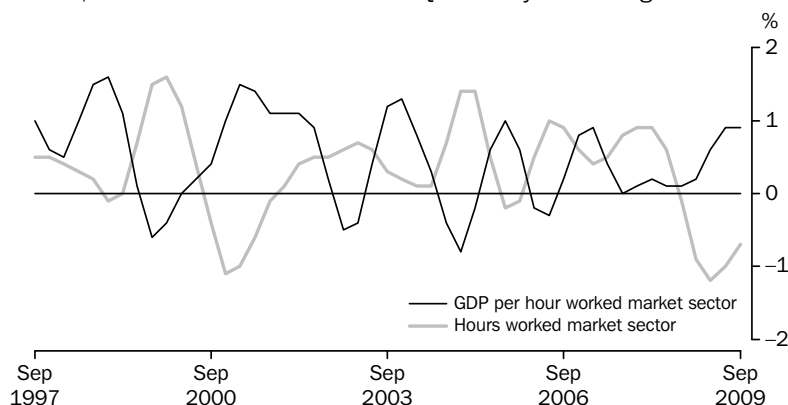

Source: Australian National Accounts: National Income, Expenditure and Product (cat. no. 5206.0)

GRAPHS *continued*

GFS NET OPERATING BALANCE, (from Table 1.7) Total public sector—2006–07 and 2007–08

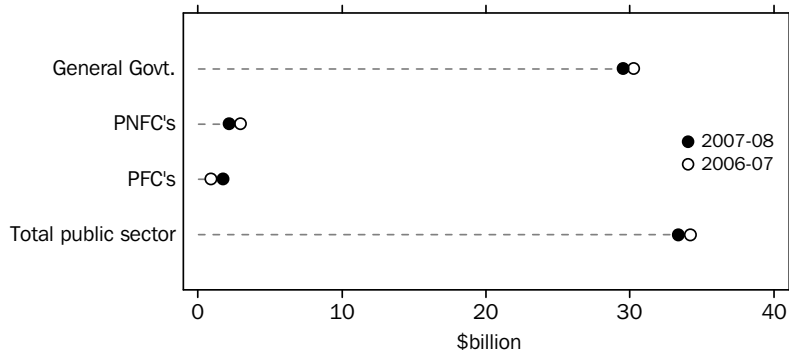

Notes: PNFC = Public Non-Financial Corporations.
PFC = Public Financial Corporations.

Source: *Government Finance Statistics, Australia (cat. no. 5512.0)*

TOTAL PUBLIC SECTOR, (from Table 1.7) Net lending/borrowing as a percentage of GDP

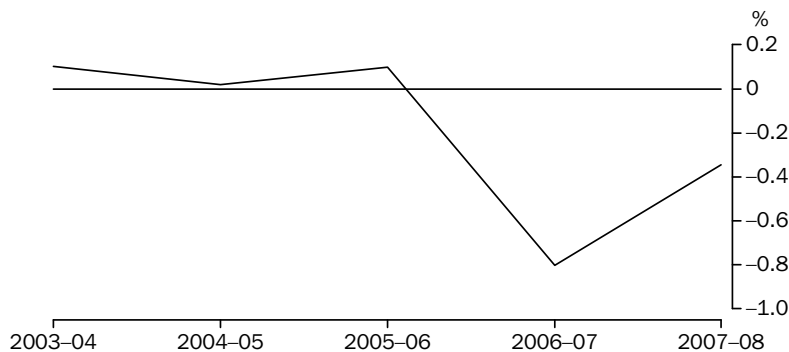

Notes: A negative percentage of GDP represents a net borrowing position.
A positive percentage of GDP represents a net lending position.

Source: *Government Finance Statistics (cat. no. 5512.0)*

Accruals-based Government Finance Statistics, (GFS) are presented in the form of Operating Statements, Cash Flow Statements, Balance Sheets and Statements of Stocks and Flows and the main analytical measures are described in the AEI Glossary.

1.1**GDP AND OTHER SELECTED AGGREGATES, Chain volume measures(a)**

<i>Period</i>	GDP	<i>Real gross domestic income</i>	<i>Real net national disposable income</i>	<i>Domestic final demand</i>	<i>Non-farm GDP</i>	<i>Gross national expenditure</i>
---------------	------------	-----------------------------------	--------------------------------------------	------------------------------	---------------------	-----------------------------------

ANNUAL (\$ MILLION)

2006–07	1 139 256	1 127 091	906 747	1 136 632	1 118 275	1 139 748
2007–08	1 181 750	1 181 750	949 612	1 200 292	1 159 077	1 206 328
2008–09	1 196 237	1 214 039	977 418	1 228 165	1 169 411	1 223 535

PERCENTAGE CHANGE FROM PREVIOUS YEAR

2006–07	3.8	5.1	4.6	4.5	4.3	4.8
2007–08	3.7	4.8	4.7	5.6	3.6	5.8
2008–09	1.2	2.7	2.9	2.3	0.9	1.4

SEASONALLY ADJUSTED (\$ MILLION)

2007–2008						
September	292 671	289 760	232 751	293 680	287 863	295 819
December	293 673	291 653	233 698	298 955	288 522	298 776
March	296 362	295 279	236 993	301 891	289 965	303 367
June	299 044	305 058	246 170	305 765	292 727	308 366
2008–2009						
September	299 591	309 145	251 105	308 573	292 858	311 278
December	297 054	304 505	246 266	307 474	290 234	304 506
March	298 731	301 425	242 493	304 976	292 112	302 274
June	300 861	298 860	237 554	307 135	294 525	305 042
2009–2010						
September	301 368	299 992	239 144	308 902	294 687	309 155

TREND—PERCENTAGE CHANGE FROM PREVIOUS QUARTER

2007–2008						
June	0.6	2.1	2.6	1.2	0.5	1.3
2008–2009						
September	0.1	1.1	1.4	0.5	0.0	0.2
December	-0.1	-0.5	-0.7	-0.1	-0.1	-0.9
March	0.2	-1.1	-1.8	-0.2	0.2	-0.6
June	0.4	-0.7	-1.3	0.1	0.5	0.3
2009–2010						
September	0.5	-0.3	-0.8	0.4	0.5	0.9

(a) Reference year for chain volume measure is 2007–08.

Source: Australian National Accounts: National Income, Expenditure and Product, (cat. no. 5206.0)

1.2 EXPENDITURE ON GDP, Chain volume measures(a)

Period	FINAL CONSUMPTION EXPENDITURE		GROSS FIXED CAPITAL FORMATION			Change in inventories	Exports of goods and services	Imports of goods and services	Statistical discrepancy	GDP
	Households	Government	Private	Public corporations	General government					
ANNUAL (\$ MILLION)										
2006–07	629 826	195 556	256 836	19 752	34 885	3 906	224 872	226 355	na	1 139 256
2007–08	655 287	201 814	284 214	20 993	37 985	6 036	233 597	258 176	na	1 181 750
2008–09	663 131	207 533	293 160	24 826	39 515	-4 630	238 891	251 809	-14 380	1 196 237
PERCENTAGE CHANGE FROM PREVIOUS YEAR										
2006–07	4.2	3.7	5.3	0.8	8.9	na	4.0	9.2	na	3.8
2007–08	4.0	3.2	10.7	6.3	8.9	na	3.9	14.1	na	3.7
2008–09	1.2	2.8	3.1	18.3	4.0	na	2.3	-2.5	na	1.2
CONTRIBUTION TO ANNUAL GROWTH										
2006–07	2.3	0.6	1.2	0.0	0.3	0.3	0.8	1.7	na	3.8
2007–08	2.2	0.5	2.4	0.1	0.3	0.2	0.8	2.8	na	3.7
2008–09	0.7	0.5	0.8	0.3	0.1	-0.9	0.4	-0.5	-1.2	1.2
SEASONALLY ADJUSTED (\$ MILLION)										
2007–2008										
September	161 651	49 656	69 129	4 873	7 865	2 152	57 607	60 580	-266	292 671
December	164 008	50 319	69 960	5 005	9 261	1 439	57 079	62 408	203	293 673
March	164 752	50 718	71 153	5 710	9 604	1 894	58 401	65 961	612	296 362
June	164 875	51 121	73 971	5 405	11 255	551	60 510	69 226	-550	299 044
2008–2009										
September	165 096	51 649	75 109	6 182	10 536	2 705	59 382	68 890	-2 178	299 591
December	165 256	51 691	74 312	6 290	9 925	-2 968	58 726	63 819	-2 359	297 054
March	165 790	51 842	71 839	6 130	9 374	-2 702	60 151	59 343	-4 351	298 731
June	166 981	52 350	71 899	6 224	9 680	-2 093	60 622	59 755	-5 048	300 861
2009–2010										
September	168 070	52 710	71 237	6 557	10 327	253	59 252	63 206	-3 831	301 368
PERCENTAGE CHANGE FROM PREVIOUS QUARTER										
2007–2008										
June	0.1	0.8	4.0	-5.3	17.2	na	3.6	4.9	na	0.9
2008–2009										
September	0.1	1.0	1.5	14.4	-6.4	na	-1.9	-0.5	na	0.2
December	0.1	0.1	-1.1	1.7	-5.8	na	-1.1	-7.4	na	-0.8
March	0.3	0.3	-3.3	-2.5	-5.5	na	2.4	-7.0	na	0.6
June	0.7	1.0	0.1	1.5	3.3	na	0.8	0.7	na	0.7
2009–2010										
September	0.7	0.7	-0.9	5.4	6.7	na	-2.3	5.8	na	0.2

na not available

(a) Reference year for chain volume measure is 2007–08

Source: Australian National Accounts: National Income, Expenditure and Product, (cat. no. 5206.0)

1.2EXPENDITURE ON GDP, Chain volume measures(a) *continued*

Period	FINAL CONSUMPTION EXPENDITURE		GROSS FIXED CAPITAL FORMATION		Change in inventories	Exports of goods and services	Imports of goods and services	Statistical discrepancy	GDP	
	Households	Government	Private	Public corporations						General government
PERCENTAGE CHANGE FROM SAME QUARTER OF PREVIOUS YEAR										
2007–2008										
June	2.6	3.2	9.9	7.9	19.9	na	5.7	16.7	na	2.4
2008–2009										
September	2.1	4.0	8.7	26.9	34.0	na	3.1	13.7	na	2.4
December	0.8	2.7	6.2	25.7	7.2	na	2.9	2.3	na	1.2
March	0.6	2.2	1.0	7.4	-2.4	na	3.0	-10.0	na	0.8
June	1.3	2.4	-2.8	15.2	-14.0	na	0.2	-13.7	na	0.6
2009–2010										
September	1.8	2.1	-5.2	6.1	-2.0	na	-0.2	-8.3	na	0.6
CONTRIBUTION TO QUARTERLY GROWTH										
2007–2008										
June	0.0	0.1	1.0	-0.1	0.6	-0.5	0.7	-1.1	-0.4	0.9
2008–2009										
September	0.1	0.2	0.4	0.3	-0.2	0.7	-0.4	0.1	-0.5	0.2
December	0.1	0.0	-0.3	0.0	-0.2	-1.9	-0.2	1.7	-0.1	-0.8
March	0.2	0.1	-0.8	-0.1	-0.2	0.1	0.5	1.5	-0.7	0.6
June	0.4	0.2	0.0	0.0	0.1	0.2	0.2	-0.1	-0.2	0.7
2009–2010										
September	0.4	0.1	-0.2	0.1	0.2	0.8	-0.5	-1.1	0.4	0.2

na not available

(a) Reference year for chain volume measure is 2007–08

Source: Australian National Accounts: National Income, Expenditure and Product, (cat. no. 5206.0)

1.3 GROSS VALUE ADDED, By industry at basic prices(a)—Chain volume measures(b)

Period	Agriculture, forestry and fishing	Mining	Manufact- uring	Electricity, gas and water supply	Construction	Wholesale trade	Retail trade	Accommodat- ion, cafes and restaurants
ANNUAL (\$ MILLION)								
2006–07	na	na	na	na	na	na	na	na
2007–08	na	na	na	na	na	na	na	na
2008–09	na	na	na	na	na	na	na	na
PERCENTAGE CHANGE FROM PREVIOUS YEAR								
2006–07	na	na	na	na	na	na	na	na
2007–08	na	na	na	na	na	na	na	na
2008–09	na	na	na	na	na	na	na	na
SEASONALLY ADJUSTED (\$ MILLION)								
2007–2008								
September	na	na	na	na	na	na	na	na
December	na	na	na	na	na	na	na	na
March	na	na	na	na	na	na	na	na
June	na	na	na	na	na	na	na	na
2008–2009								
September	na	na	na	na	na	na	na	na
December	na	na	na	na	na	na	na	na
March	na	na	na	na	na	na	na	na
June	na	na	na	na	na	na	na	na
2009–2010								
September	na	na	na	na	na	na	na	na
PERCENTAGE CHANGE FROM PREVIOUS QUARTER								
2007–2008								
June	na	na	na	na	na	na	na	na
2008–2009								
September	na	na	na	na	na	na	na	na
December	na	na	na	na	na	na	na	na
March	na	na	na	na	na	na	na	na
June	na	na	na	na	na	na	na	na
2009–2010								
September	na	na	na	na	na	na	na	na

na not available

(a) Basic prices are the amounts received by producers, including the value of any subsidies on products, but before any taxes on products.

(b) Reference year for chain volume measure is 2007–08.

Source: Australian National Accounts: National Income, Expenditure and Product, (cat. no. 5206.0)

1.3 GROSS VALUE ADDED, By industry at basic prices(a)—Chain volume measures(b)

continued

Period	Transport and storage	Communication services	Finance and insurance	Property and business services	Government administration and defence	Education	Health and community services	Cultural and recreational services
ANNUAL (\$ MILLION)								
2006–07	na	na	na	na	na	na	na	na
2007–08	na	na	na	na	na	na	na	na
2008–09	na	na	na	na	na	na	na	na
PERCENTAGE CHANGE FROM PREVIOUS YEAR								
2006–07	na	na	na	na	na	na	na	na
2007–08	na	na	na	na	na	na	na	na
2008–09	na	na	na	na	na	na	na	na
SEASONALLY ADJUSTED (\$ MILLION)								
2007–2008								
September	na	na	na	na	na	na	na	na
December	na	na	na	na	na	na	na	na
March	na	na	na	na	na	na	na	na
June	na	na	na	na	na	na	na	na
2008–2009								
September	na	na	na	na	na	na	na	na
December	na	na	na	na	na	na	na	na
March	na	na	na	na	na	na	na	na
June	na	na	na	na	na	na	na	na
2009–2010								
September	na	na	na	na	na	na	na	na
PERCENTAGE CHANGE FROM PREVIOUS QUARTER								
2007–2008								
June	na	na	na	na	na	na	na	na
2008–2009								
September	na	na	na	na	na	na	na	na
December	na	na	na	na	na	na	na	na
March	na	na	na	na	na	na	na	na
June	na	na	na	na	na	na	na	na
2009–2010								
September	na	na	na	na	na	na	na	na

na not available

(a) Basic prices are the amounts received by producers, including the value of any subsidies on products, but before any taxes on products.

(b) Reference year for chain volume measure is 2007–08.

Source: Australian National Accounts: National Income, Expenditure and Product, (cat. no. 5206.0)

1.3 GROSS VALUE ADDED, By industry at basic prices(a)—Chain volume measures(b)

continued

Period	Personal and other services	Ownership of dwellings	Gross value added at basic prices	Taxes less subsidies on products	Statistical discrep- ancy	GDP(c)
ANNUAL (\$ MILLION)						
2006–07	na	80 848	1 050 924	88 306	na	1 139 256
2007–08	na	82 929	1 091 716	90 034	0	1 181 750
2008–09	na	85 312	1 105 151	89 362	1 725	1 196 237
PERCENTAGE CHANGE FROM PREVIOUS YEAR						
2006–07	na	3.3	3.9	2.8	na	3.8
2007–08	na	2.6	3.9	2.0	na	3.7
2008–09	na	2.9	1.2	-0.7	na	1.2
SEASONALLY ADJUSTED (\$ MILLION)						
2007–2008						
September	na	20 530	268 917	22 393	1 116	292 671
December	na	20 658	271 162	22 562	-263	293 673
March	na	20 796	274 621	22 592	-837	296 362
June	na	20 945	277 016	22 487	-16	299 044
2008–2009						
September	na	21 107	277 605	22 478	-491	299 591
December	na	21 256	277 199	22 207	-2 353	297 054
March	na	21 402	274 547	22 276	1 908	298 731
June	na	21 547	275 698	22 401	2 762	300 861
2009–2010						
September	na	21 688	277 577	22 207	1 584	301 368
PERCENTAGE CHANGE FROM PREVIOUS QUARTER						
2007–2008						
June	na	0.7	0.9	-0.5	na	0.9
2008–2009						
September	na	0.8	0.2	0.0	na	0.2
December	na	0.7	-0.1	-1.2	na	-0.8
March	na	0.7	-1.0	0.3	na	0.6
June	na	0.7	0.4	0.6	na	0.7
2009–2010						
September	na	0.7	0.7	-0.9	na	0.2

na not available

(a) Basic prices are the amounts received by producers, including the value of any subsidies on products, but before any taxes on products.

(b) Reference year for chain volume measure is 2007–08.

(c) GDP at purchaser's prices.

Source: Australian National Accounts: National Income, Expenditure and Product, (cat. no. 5206.0)

1.4 INCOME COMPONENT OF GDP

Period	GROSS OPERATING SURPLUS AND MIXED INCOME					Total factor income	Taxes less subsidies on production and imports	Statistical discrepancy	GDP
	Compensation of employees	Private non-financial corporations	Public non-financial corporations	General government	Financial corporations				
ANNUAL (\$ MILLION)									
2006-07	533 735	194 617	16 408	22 864	55 408	977 322	114 005	na	1 091 327
2007-08	575 405	218 690	13 317	24 038	58 593	1 059 002	122 743	0	1 181 750
2008-09	607 511	236 351	15 906	26 416	59 563	1 124 738	120 765	10 956	1 256 459
PERCENTAGE CHANGE FROM PREVIOUS YEAR									
2006-07	9.6	7.9	-21.2	6.7	39.2	9.3	6.9	na	9.0
2007-08	7.8	12.4	-18.8	5.1	5.7	8.4	7.7	na	8.3
2008-09	5.6	8.1	19.4	9.9	1.7	6.2	-1.6	na	6.3
SEASONALLY ADJUSTED (\$ MILLION)									
2007-2008									
September	140 070	52 047	2 668	5 862	14 076	255 456	29 988	-1 068	284 377
December	141 688	53 611	3 106	5 935	14 598	260 949	31 064	-291	291 722
March	145 028	54 459	3 800	6 046	14 641	267 253	31 634	-113	298 774
June	148 707	59 246	3 794	6 195	15 272	276 144	30 077	380	306 601
2008-2009									
September	151 116	63 753	4 074	6 389	15 317	284 677	30 534	2 914	318 124
December	153 229	58 613	4 005	6 538	14 874	282 325	29 649	5 326	317 300
March	151 806	59 131	3 737	6 678	14 707	280 928	30 317	3 003	314 248
June	151 319	54 022	4 128	6 811	14 672	275 973	30 337	2 845	309 155
2009-2010									
September	151 658	53 351	4 430	6 931	15 064	278 879	30 139	2 826	311 844
PERCENTAGE CHANGE FROM PREVIOUS QUARTER									
2007-2008									
June	2.5	8.8	-0.2	2.5	4.3	3.3	-4.9	na	2.6
2008-2009									
September	1.6	7.6	7.4	3.1	0.3	3.1	1.5	na	3.8
December	1.4	-8.1	-1.7	2.3	-2.9	-0.8	-2.9	na	-0.3
March	-0.9	0.9	-6.7	2.2	-1.1	-0.5	2.3	na	-1.0
June	-0.3	-8.6	10.5	2.0	-0.2	-1.8	0.1	na	-1.6
2009-2010									
September	0.2	-1.2	7.3	1.8	2.7	1.1	-0.7	na	0.9

na not available

Source: Australian National Accounts: National Income, Expenditure and Product, (cat. no. 5206.0)

1.5 NATIONAL INCOME ACCOUNT

Period	Compensation of employees	Gross operating surplus and mixed income	Taxes less subsidies on production and imports	Net primary income receivable from non-residents	Net secondary income receivable from non-residents	Gross disposable income	Final consumption expenditure	Consumption of fixed capital	Net saving(a)
ANNUAL (\$ MILLION)									
2006–07	533 735	443 587	114 005	-45 364	-390	1 045 573	796 909	170 274	78 390
2007–08	575 405	483 597	122 743	-48 581	25	1 133 189	857 101	183 582	92 505
2008–09	607 511	517 227	120 765	-42 893	-604	1 202 006	907 862	197 900	96 244
SEASONALLY ADJUSTED (\$ MILLION)									
2007–2008									
September	140 070	115 386	29 988	-11 861	-15	273 569	207 310	44 616	21 643
December	141 688	119 261	31 064	-12 340	-37	279 636	212 892	45 448	21 296
March	145 028	122 225	31 634	-12 220	21	286 688	216 221	46 311	24 156
June	148 707	127 437	30 077	-12 150	52	294 123	219 600	47 206	27 317
2008–2009									
September	151 116	133 561	30 534	-10 572	-160	304 478	222 870	48 092	33 516
December	153 229	129 096	29 649	-10 198	-142	301 633	226 062	48 987	26 584
March	151 806	129 122	30 317	-10 140	-184	300 922	228 370	49 922	22 629
June	151 319	124 654	30 337	-11 825	-123	294 362	230 838	50 898	12 626
2009–2010									
September	151 658	127 221	30 139	-10 676	-98	298 244	234 310	51 873	12 061

(a) Saving derived as a balancing item.

Source: Australian National Accounts: National Income, Expenditure and Product, (cat. no. 5206.0)

1.6 NATIONAL ACCOUNTS RATIOS AND INDEXES

Period	RATIOS (PER CENT)						INDEXES OF GROSS PRODUCT PER HOUR WORKED AND GDP DATA PER CAPITA (2007–08=100.0)		
	Private final demand to total domestic demand	Private non-farm inventories to sales (a)	Household saving ratio	Corporate gross operating surplus to TFI (b)	Compensation of employees to TFI (b)	Interest payable to household disposable income (c)	GDP per hour worked	Market sector gross product per hour worked (d)	GDP per capita
ANNUAL									
2006–07	78.4	0.707	1.4	27.3	54.6	9.8	98.9	98.7	98.1
2007–08	78.3	0.706	0.6	27.4	54.3	12.1	100.0	100.0	100.0
2008–09	77.9	0.688	4.2	27.7	54.0	10.3	100.8	100.9	99.3
SEASONALLY ADJUSTED (UNLESS FOOTNOTED)									
2007–2008									
September	79.0	0.771	1.3	26.9	54.8	10.8	100.5	99.6	99.2
December	78.5	0.767	0.0	27.3	54.3	11.5	99.7	99.5	99.1
March	78.2	0.766	0.0	27.3	54.3	12.6	99.8	99.9	99.6
June	77.8	0.739	1.2	28.4	53.9	13.6	100.0	100.0	100.0
2008–2009									
September	77.9	0.741	-1.0	29.2	53.1	14.1	99.8	100.0	99.7
December	77.9	0.739	6.4	27.4	54.3	10.6	99.8	100.3	98.3
March	77.9	0.753	4.3	27.6	54.0	8.8	101.2	100.5	98.3
June	77.9	0.768	6.6	26.4	54.8	8.0	102.4	101.9	98.4
2009–2010									
September	77.6	0.767	4.2	26.1	54.4	8.6	102.8	102.9	97.9

(a) Sales is defined as gross non-farm product plus imports of goods and services less changes in private non-farm inventories.

(b) Corporate gross operating surplus include private corporate trading enterprises plus financial enterprises less imputed bank service charge. TFI = Total factor income.

(c) Interest paid component contains original data.

(d) By convention, zero productivity growth is assumed for industries in the non-market sector, mainly government and some service industries. Therefore, a better indicator of productivity change is provided by the series showing market sector constant price gross product per hour worked.

Source: Australian National Accounts: National Income, Expenditure and Product, (cat. no. 5206.0)

1.7 ALL AUSTRALIAN GOVERNMENTS, Government Finance Statistics

Period	GFS NET OPERATING BALANCE				GFS NET LENDING(+)/BORROWING(-)			
	General Government	Public non-financial corporations	Public financial corporations	Total public sector	General Government	Public non-financial corporations	Public financial corporations	Total public sector
ANNUAL (\$ MILLION)								
2005-06	28 163	-560	765	28 447	18 990	-9 485	734	10 555
2006-07	30 277	2 934	883	34 230	17 243	-8 546	721	9 625
2007-08	29 512	2 169	1 703	33 355	14 505	-12 998	1 589	3 292

Source: Government Finance Statistics, Australia, (cat. no. 5512.0) and Public Finance Section.

1.8 ALL AUSTRALIAN GOVERNMENTS, Government Finance Statistics balance sheet—as at 30 June 2007

	GENERAL GOVERNMENT		PUBLIC NON-FINANCIAL CORPORATIONS		PUBLIC FINANCIAL CORPORATIONS		TOTAL PUBLIC SECTOR	
	2006-07	2007-08	2006-07	2007-08	2006-07	2007-08	2006-07	2007-08
ANNUAL (\$ MILLION)								
Total assets	1 081 101	1 240 323	279 729	307 339	295 511	280 213	1 297 219	1 483 096
Total liabilities	366 844	377 765	96 421	101 325	273 826	261 283	582 962	620 538
Shares and other contributed capital	0	0	183 308	206 015	21 686	18 929	0	0
GFS Net worth	714 257	862 558	0	0	0	0	714 257	862 558
Net debt	-71 757	-81 946	45 743	52 098	-41 411	-38 674	-67 426	-68 522

Source: Government Finance Statistics, Australia, (cat. no. 5512.0) and Public Finance Section.

CHAPTER 2

INTERNATIONAL ACCOUNTS

CONTENTS

page

TABLES

2.1	Balance of payments, Current account	22
2.2	Balance of payments, Capital and financial account	23
2.3	International trade in goods and services, Chain volume measures	24
2.4	International trade in goods and services	25
2.5	Goods credits, By commodity group	26
2.6	Goods debits, By commodity group	28
2.7	Services	31
2.8	Investment income	32
2.9	International investment position	32
2.10	International investment position, By type of investment	33
2.11	Balance of payments and international investment position ratios	34
2.12	Merchandise trade, By selected countries and country groups	35
2.13	Merchandise trade shares, By selected countries and country groups	36
2.14	Merchandise trade, By selected countries of the Association of South-East Asian Nations	37
2.15	Merchandise trade shares, By selected countries of the Association of South-East Asian Nations	38
2.16	Merchandise trade, By selected member countries of the European Union	39
2.17	Merchandise trade shares, By selected member countries of the European Union	40

GRAPHS

BALANCE ON CURRENT ACCOUNT, (from Table 2.1)

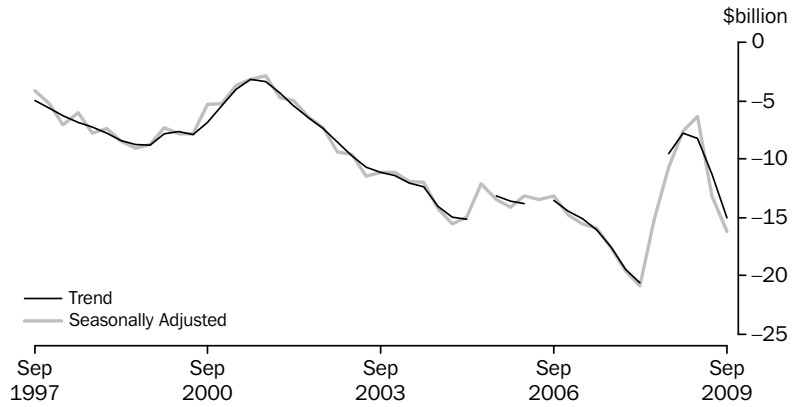

Source: Balance of Payments and International Investment Position, Australia (cat. no. 5302.0)

GOODS, (from Table 2.1) Trend

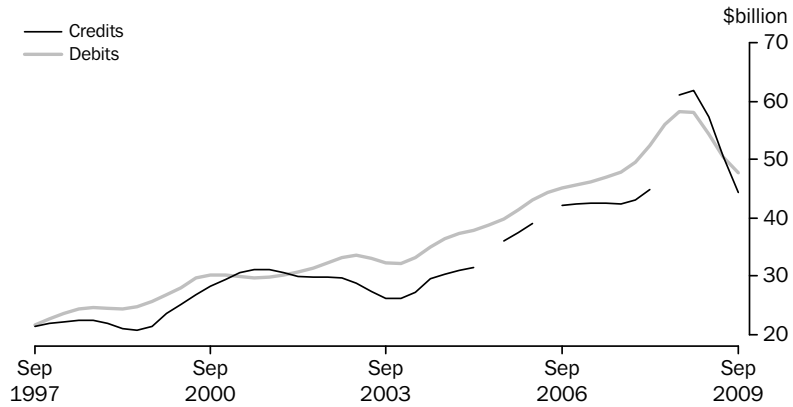

Source: Balance of Payments and International Investment Position, Australia (cat. no. 5302.0)

FINANCIAL ACCOUNT, (from Table 2.2) Selected types of investment

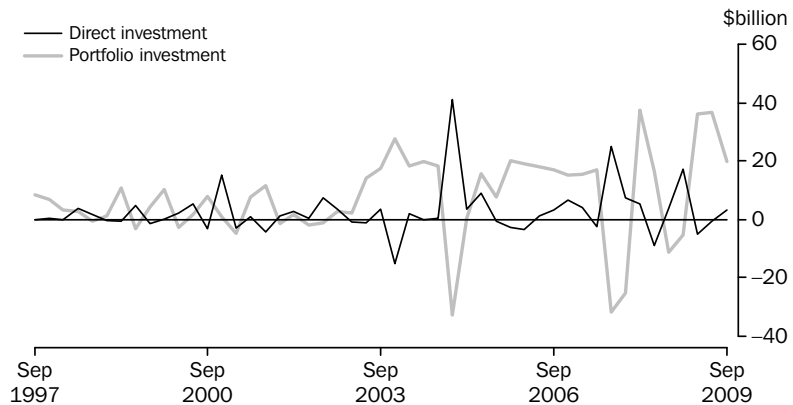

Source: Balance of Payments and International Investment Position, Australia (cat. no. 5302.0)

GRAPHS *continued*

COMPONENTS OF GOODS CREDITS, (from Table 2.3) Chain volume measures—Seasonally adjusted

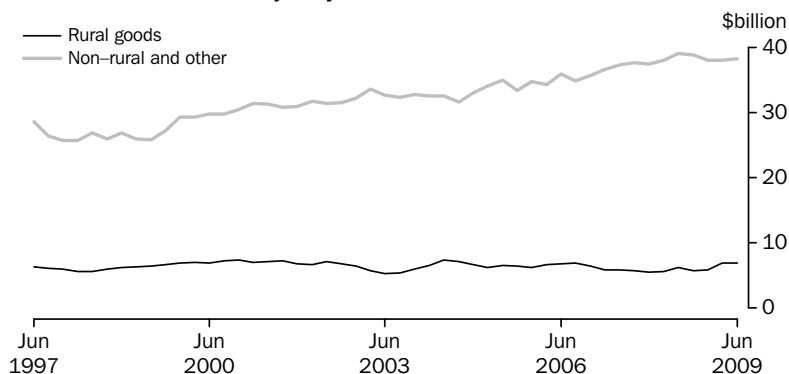

(a) Reference year 2006–07

Source: *Balance of Payments and International Investment Position, Australia* (cat. no. 5302.0)

COMPONENTS OF GOODS DEBITS, (from Table 2.3) Chain volume measures—Seasonally adjusted

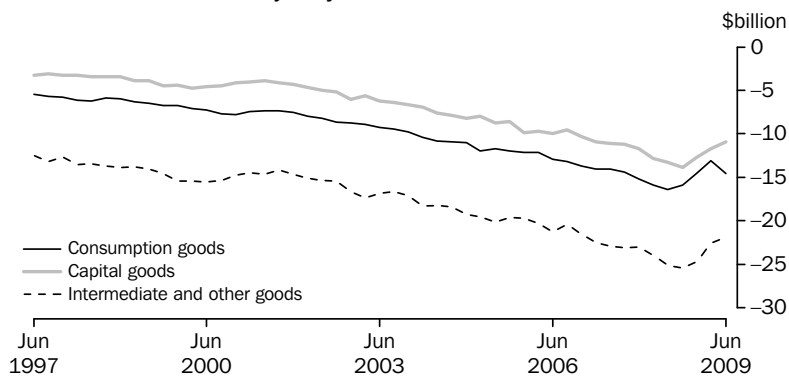

(a) Reference year 2006–07

Source: *Balance of Payments and International Investment Position, Australia* (cat. no. 5302.0)

SERVICES, (from Table 2.7) Trend

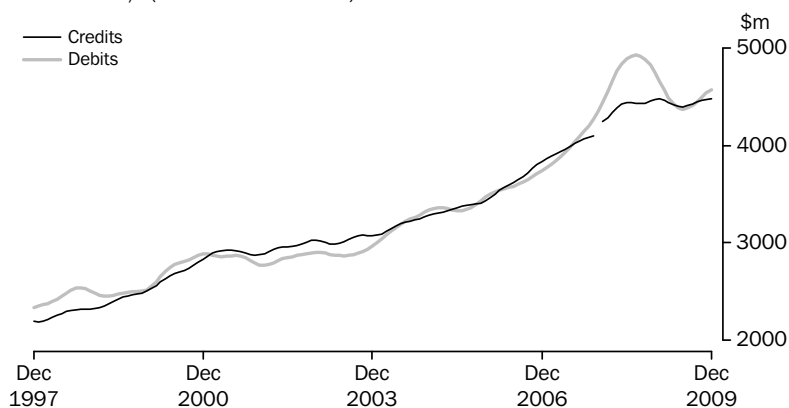

Source: *International Trade in Goods and Services, Australia* (cat. no. 5368.0)

GRAPHS *continued*

CURRENT ACCOUNT TO GDP, (from Table 2.11)

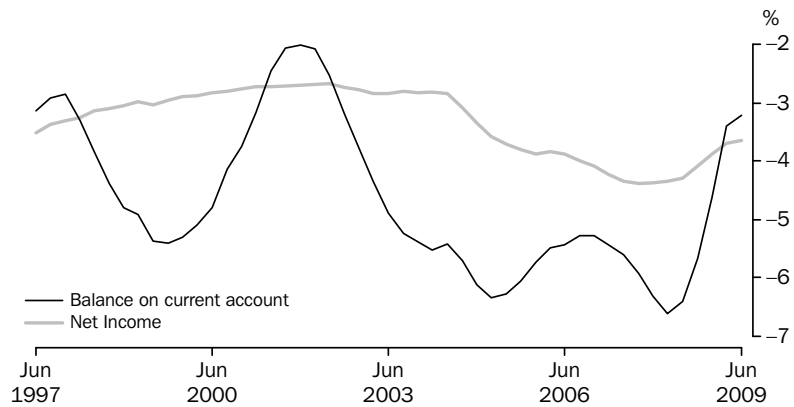

Source: *Balance of Payments and International Investment Position, Australia (cat. no. 5302.0)*

NET FOREIGN DEBT TO GDP, (from Table 2.11)

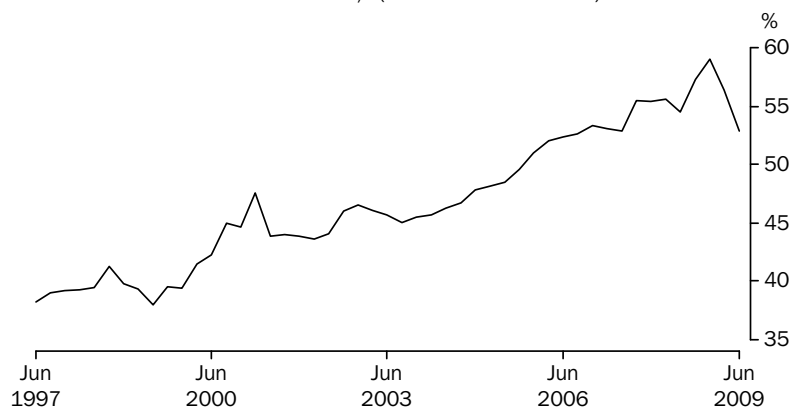

Source: *Balance of Payments and International Investment Position, Australia (cat. no. 5302.0)*

EXPORT SHARES WITH SELECTED COUNTRIES AND COUNTRY GROUPS, (from Table 2.13)

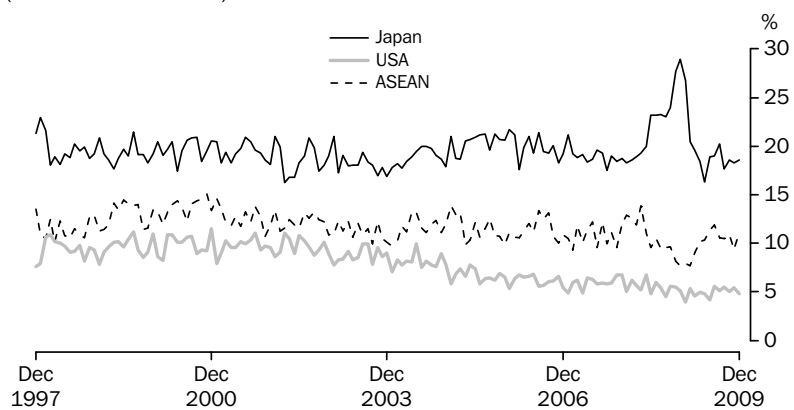

Source: *International Trade in Goods and Services, Australia (cat. no. 5368.0)*

GRAPHS *continued*

EXPORT SHARES WITH SELECTED ASEAN COUNTRIES, (from Table 2.15)

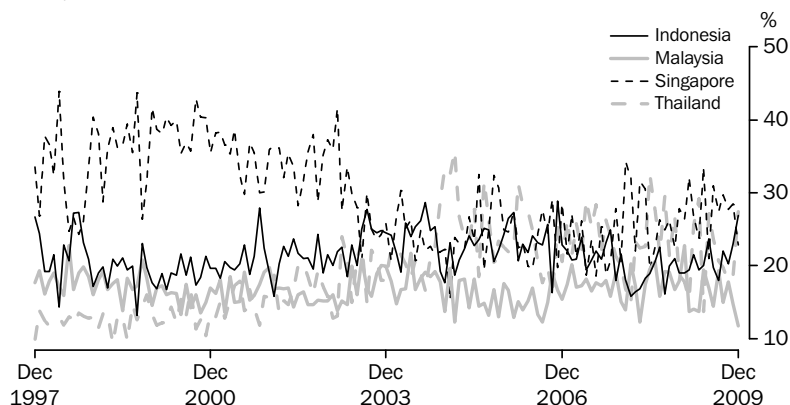

Source: *International Trade in Goods and Services, Australia (cat. no. 5368.0)*

EXPORT SHARES WITH SELECTED EUROPEAN UNION COUNTRIES, (from Table 2.17)

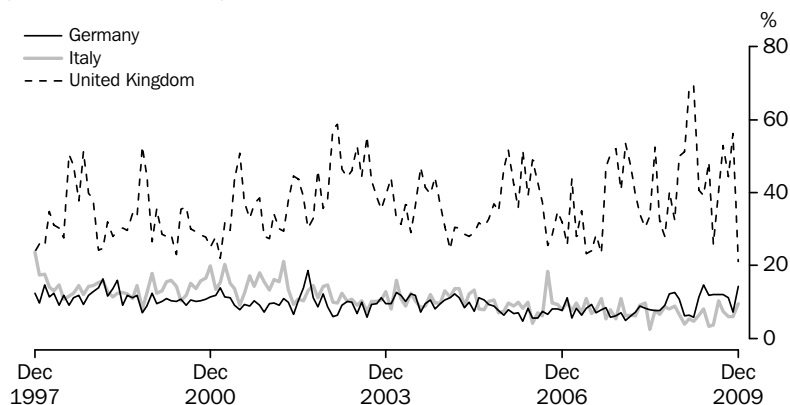

Source: *International Trade in Goods and Services, Australia (cat. no. 5368.0)*

2.1 BALANCE OF PAYMENTS, Current account

Period	Balance on current account	Balance on goods and services	Goods	Goods credits	Goods debits	Services	Primary income	Secondary income
ANNUAL (\$ MILLION) (a)								
2006–07	-58 984	-13 231	-14 048	169 524	-183 572	817	-45 363	-390
2007–08	-73 134	-24 579	-21 894	182 952	-204 846	-2 685	-48 580	25
2008–09	-37 822	5 674	8 886	231 406	-222 520	-3 212	-42 892	-604
SEASONALLY ADJUSTED (\$ MILLION) (b)								
2007–2008								
September	-17 617	-5 741	-5 630	42 112	-47 742	-110	-11 861	-15
December	-19 552	-7 174	-6 676	42 151	-48 826	-499	-12 341	-37
March	-20 891	-8 693	-7 848	44 974	-52 822	-845	-12 219	21
June	-15 159	-3 061	-1 718	53 829	-55 547	-1 343	-12 151	52
2008–2009								
September	-10 683	49	1 455	59 889	-58 434	-1 406	-10 572	-160
December	-7 554	2 785	4 025	64 782	-60 757	-1 239	-10 198	-142
March	-6 319	4 004	4 223	58 406	-54 184	-218	-10 139	-184
June	-13 133	-1 184	-920	47 871	-48 791	-264	-11 826	-123
2009–2010								
September	-16 183	-5 409	-4 767	45 008	-49 776	-641	-10 677	-98

(a) The estimates for goods and services are not necessarily consistent with the corresponding monthly estimates, shown in tables 2.4 to 2.7 obtained from *International Trade in Good and Services, Australia*, (cat. no. 5368.0) issued monthly, due to data revisions to the original monthly data not feeding into the quarterly original series until the next quarterly release of *Balance of Payments and International Investment Position, Australia*, (cat. no. 5302.0).

(b) In addition to the differences outlined in footnote (a), the quarterly seasonally adjusted estimates for goods and services are not necessarily consistent with corresponding monthly seasonally adjusted estimates, shown in table 2.4 due to the independent seasonal adjustment of the Quarterly and Monthly data.

Source: *Balance of Payments and International Investment Position, Australia* (cat. no. 5302.0)

2.2

BALANCE OF PAYMENTS, Capital and financial account

Period	Capital and financial account	Capital account	Financial account	Direct investment net	Direct investment assets	Direct investment liabilities	Portfolio investment	Financial derivatives	Other investment	Reserve assets	Net errors and omissions
ANNUAL (\$ MILLION)											
2006–07	60 429	281	60 148	11 612	-34 413	46 025	64 747	3 126	790	-20 127	-1 445
2007–08	72 565	-232	72 797	28 916	-27 445	56 360	-3 127	-7 686	10 402	44 292	570
2008–09	38 357	-612	38 969	15 190	-32 378	47 568	56 330	-6 641	-14 015	-11 896	-534
QUARTERLY ORIGINAL (\$ MILLION)											
2007–2008											
September	19 125	-51	19 176	25 055	-12 342	37 396	-31 717	-378	-1 864	28 081	-129
December	20 058	-53	20 111	7 427	7 507	-79	-25 252	-14 415	28 756	23 595	150
March	19 154	-52	19 206	5 330	-9 520	14 850	37 441	1 535	-19 702	-5 397	453
June	14 227	-76	14 303	-8 896	-13 090	4 194	16 401	5 572	3 213	-1 987	95
2008–2009											
September	12 563	-32	12 595	3 723	-9 011	12 734	-11 307	-4 391	19 488	5 082	-475
December	9 221	-278	9 499	17 254	-5 996	23 250	-5 413	-3 793	3 638	-2 188	-792
March	5 120	-260	5 380	-5 101	-10 173	5 072	36 210	1 302	-25 195	-1 836	244
June	11 453	-42	11 495	-686	-7 198	6 512	36 839	242	-11 945	-12 955	488
2009–2010											
September	17 397	-32	17 429	3 273	-4 717	7 990	19 971	-1 377	-6 193	1 755	475

Source: *Balance of Payments and International Investment Position, Australia* (cat. no. 5302.0)

2.3 INTERNATIONAL TRADE IN GOODS AND SERVICES, Chain volume measures(a) ...

Period	BALANCE		CREDITS				DEBITS					
	On goods and services	Total goods and services	Total goods	Rural goods	Non-rural and other goods	Services	Total goods and services	Total goods	Consumption goods	Capital goods	Intermediate and other goods	Services
ANNUAL (\$ MILLION)												
2006-07	-12 757	215 695	169 515	25 074	144 439	46 182	-228 452	-184 024	-54 913	-41 766	-87 346	-44 427
2007-08	-35 476	224 500	175 092	23 026	152 066	49 408	-259 976	-205 966	-61 890	-48 888	-95 187	-54 012
2008-09	-24 953	228 526	178 265	25 336	152 930	50 260	-253 479	-201 651	-57 965	-49 127	-94 559	-51 829
PERCENTAGE CHANGE FROM PREVIOUS YEAR												
2006-07	-837.3	3.8	3.2	-3.4	4.4	6.6	9.2	9.5	11.9	9.7	7.9	7.7
2007-08	-178.1	4.1	3.3	-8.2	5.3	7.0	13.8	11.9	12.7	17.1	9.0	21.6
2008-09	29.7	1.8	1.8	10.0	0.6	1.7	-2.5	-2.1	-6.3	0.5	-0.7	-4.0
SEASONALLY ADJUSTED (\$ MILLION)												
2006-2007												
June	-4 821	54 905	43 170	5 872	37 317	11 742	-59 726	-48 054	-14 040	-11 112	-22 899	-11 667
2007-2008												
September	-5 814	55 270	43 305	5 676	37 629	11 965	-61 084	-48 737	-14 405	-11 193	-23 139	-12 347
December	-7 913	54 976	42 939	5 521	37 418	12 037	-62 889	-49 842	-15 176	-11 688	-22 977	-13 047
March	-10 172	56 253	43 659	5 625	38 034	12 594	-66 425	-52 634	-15 906	-12 784	-23 944	-13 791
June	-11 601	58 004	45 189	6 204	38 985	12 815	-69 605	-54 752	-16 402	-13 223	-25 127	-14 853
2008-2009												
September	-12 632	56 990	44 484	5 712	38 772	12 506	-69 622	-55 137	-15 833	-13 867	-25 436	-14 485
December	-7 894	56 255	43 821	5 853	37 968	12 434	-64 149	-51 780	-14 492	-12 643	-24 645	-12 369
March	-1 887	57 368	44 836	6 845	37 991	12 532	-59 255	-47 322	-13 074	-11 669	-22 580	-11 933
June	-2 570	57 916	45 124	6 925	38 199	12 791	-60 486	-47 411	-14 567	-10 947	-21 897	-13 074
PERCENTAGE CHANGE FROM PREVIOUS QUARTER												
2007-2008												
March	-28.5	2.3	1.7	1.9	1.6	4.6	5.6	5.6	4.8	9.4	4.2	5.7
June	-14.0	3.1	3.5	10.3	2.5	1.8	4.8	4.0	3.1	3.4	4.9	7.7
2008-2009												
September	-8.9	-1.7	-1.6	-7.9	-0.5	-2.4	0.0	0.7	-3.5	4.9	1.2	-2.5
December	37.5	-1.3	-1.5	2.5	-2.1	-0.6	-7.9	-6.1	-8.5	-8.8	-3.1	-14.6
March	76.1	2.0	2.3	16.9	0.1	0.8	-7.6	-8.6	-9.8	-7.7	-8.4	-3.5
June	-36.2	1.0	0.6	1.2	0.5	2.1	2.1	0.2	11.4	-6.2	-3.0	9.6

(a) Reference year 2006-07

Source: Balance of Payments and International Investment Position, Australia, (cat. no. 5302.0)

2.4

INTERNATIONAL TRADE IN GOODS AND SERVICES

Period	BALANCE		CREDITS				DEBITS					
	On goods and services	Total goods and services	Total goods (a)	Rural goods (b)	Non-rural goods	Services	Total goods and services	Total goods	Consumption goods	Capital goods	Intermediate and other goods	Services
ANNUAL (\$ MILLION) (c)												
2006–07	-13 231	215 480	169 524	25 090	133 480	45 956	-228 711	-183 572	-54 913	-41 774	-81 574	-45 139
2007–08	-24 579	233 597	182 952	25 494	144 977	50 645	-258 176	-204 846	-59 371	-45 299	-92 583	-53 330
2008–09	6 061	284 677	231 471	29 383	184 279	53 206	-278 616	-222 437	-61 419	-51 457	-98 039	-56 179
PERCENTAGE CHANGE FROM PREVIOUS YEAR												
2006–07	na	10.1	10.1	-0.7	11.6	10.4	-8.4	-8.3	-9.2	-4.0	-9.8	-8.7
2007–08	na	8.4	7.9	1.6	8.6	10.2	-12.9	-11.6	-8.1	-8.4	-13.5	-18.1
2008–09	na	21.9	26.5	15.3	27.1	5.1	-7.9	-8.6	-3.4	-13.6	-5.9	-5.3
SEASONALLY ADJUSTED (\$ MILLION) (d)												
2008–2009												
October	2 461	27 495	23 035	2 628	18 890	4 460	-25 033	-20 183	-5 226	-4 434	-9 739	-4 850
November	844	26 376	21 910	2 534	17 991	4 465	-25 532	-20 608	-5 333	-4 404	-9 288	-4 924
December	-251	24 381	19 864	2 526	15 990	4 517	-24 632	-19 830	-5 495	-5 217	-8 347	-4 802
January	649	23 382	18 914	2 491	14 952	4 468	-22 733	-18 151	-5 147	-4 387	-7 516	-4 582
February	1 295	24 164	19 691	2 541	14 900	4 473	-22 869	-18 295	-4 449	-4 938	-7 218	-4 574
March	1 846	23 807	19 352	2 727	14 478	4 455	-21 961	-17 514	-5 151	-4 259	-7 041	-4 446
April	91	21 148	16 751	2 436	12 965	4 398	-21 057	-16 570	-5 050	-3 784	-7 152	-4 487
May	-592	19 876	15 470	2 311	12 156	4 406	-20 468	-16 130	-5 018	-3 525	-6 704	-4 338
June	-431	20 182	15 786	2 317	12 303	4 396	-20 613	-16 188	-5 185	-3 691	-6 966	-4 425
2009–2010												
July	-1 404	19 671	15 296	2 184	12 236	4 375	-21 075	-16 727	-5 236	-3 821	-7 415	-4 348
August	-1 216	19 276	14 873	2 100	11 896	4 403	-20 492	-16 097	-4 924	-3 934	-6 684	-4 395
September	-1 378	20 184	15 671	2 003	12 251	4 513	-21 561	-17 157	-5 101	-3 994	-7 325	-4 404
October	-1 994	19 425	14 959	1 845	11 933	4 465	-21 419	-16 858	-5 022	-4 059	-7 104	-4 561
November	-1 728	19 092	14 631	1 958	11 521	4 461	-20 820	-16 265	-5 045	-3 752	-7 027	-4 555
December	-2 252	19 767	15 290	2 093	12 092	4 476	-22 018	-17 421	-4 971	-3 998	-7 787	-4 597
PERCENTAGE CHANGE FROM PREVIOUS MONTH												
2009–2010												
July	na	-2.5	-3.1	-5.7	-0.5	-0.5	-2.2	-3.3	-1.0	-3.5	-6.4	1.7
August	na	-2.0	-2.8	-3.8	-2.8	0.7	2.8	3.8	6.0	-3.0	9.9	-1.1
September	na	4.7	5.4	-4.6	3.0	2.5	-5.2	-6.6	-3.6	-1.5	-9.6	-0.2
October	na	-3.8	-4.5	-7.9	-2.6	-1.1	0.7	1.7	1.5	-1.6	3.0	-3.6
November	na	-1.7	-2.2	6.2	-3.4	-0.1	2.8	3.5	-0.5	7.6	1.1	0.1
December	na	3.5	4.5	6.9	5.0	0.3	-5.8	-7.1	1.5	-6.6	-10.8	-0.9

na not available

(a) Total goods includes Rural goods, Non-rural goods, Net exports of goods under merchanting and Non-monetary gold.

(b) For all time periods, estimates for sugar, sugar preparations and honey are included in Non-rural goods.

(c) The estimates for goods and services are not necessarily consistent with the corresponding quarterly estimates, shown in tables 2.1 obtained from *Balance of Payments and International Investment Position, Australia, (cat. no. 5302.0)* due to data revisions to the original monthly data not feeding into the quarterly original series until the next quarterly release of *Balance of Payments and International Investment Position, Australia, (cat. no. 5302.0)*(d) In addition to the differences outlined in footnote (b), the monthly seasonally adjusted estimates for goods and services are not necessarily consistent with the corresponding quarterly seasonally adjusted estimates, shown in tables 2.1 obtained from *Balance of Payments and International Investment Position, Australia, (cat. no. 5302.0)* because of the independent seasonal adjustment of the monthly and quarterly data.Source: *International Trade in Goods and Services, Australia, (cat. no. 5368.0)*

2.5 GOODS CREDITS, By commodity group

Period	RURAL GOODS						MINERALS AND METALS		
	Total goods	Total rural goods	Meat and meat preparations	Cereals grains and cereal preparations	Wool and sheepskins	Other rural (a)	Total mineral and metals	Metal ores and minerals	Coal, coke and briquettes
ANNUAL (\$ MILLION)									
2006-07	169 524	25 090	7 080	4 171	3 065	10 774	87 705	35 315	21 928
2007-08	182 952	25 494	6 542	4 975	2 796	11 181	98 866	41 339	24 599
2008-09	231 471	29 383	7 454	6 881	2 322	12 726	139 980	51 922	54 957
MONTHLY (\$ MILLION)									
2008-2009									
October	24 078	2 680	800	435	273	1 172	15 519	5 450	6 527
November	21 723	2 509	771	361	228	1 149	13 713	4 103	6 190
December	21 015	2 619	670	603	201	1 145	12 935	4 326	5 586
January	17 394	2 197	391	620	130	1 056	10 939	3 928	4 527
February	18 524	2 533	629	689	204	1 011	10 406	4 119	4 000
March	19 920	2 986	682	922	226	1 156	10 960	4 568	4 180
April	16 244	2 492	559	688	187	1 058	9 239	3 673	3 578
May	15 684	2 487	627	588	188	1 084	8 757	3 610	3 087
June	15 586	2 223	538	613	150	922	8 962	3 651	3 091
2009-2010									
July	15 325	2 110	528	471	139	972	8 886	3 522	3 081
August	15 212	2 068	547	501	94	926	8 906	3 760	2 818
September	15 939	1 963	515	394	149	905	8 810	3 727	2 984
October	15 766	1 886	546	310	217	813	9 026	3 651	2 722
November	14 527	1 902	527	298	230	847	8 140	3 624	2 467
December	16 345	2 228	554	388	205	1 081	9 415	4 054	2 810

(a) The estimates for goods are not necessarily consistent with the corresponding quarterly estimates, shown in tables 2.4 obtained from *Balance of Payments and International Investment Position, Australia*, (cat. no. 5302.0) due to data revisions to the original monthly data not feeding into the quarterly original series until the next quarterly release of *Balance of Payments and International Investment Position, Australia*, (cat. no. 5302.0).

Source: *International Trade in Goods and Services, Australia*, (cat. no. 5368.0)

2.5 GOODS CREDITS, By commodity group *continued*

Period	MINERALS AND		MANUFACTURING							
	Other mineral fuels	Other metals (excl. gold)	Total Manufacturing	Machinery	Transport equipment	Manufactures n.e.s.	Other non-rural (a)	Goods procured in ports by carriers	Net exports of goods under merchanting	Non-monetary gold
ANNUAL (\$ MILLION)										
2006-07	15 641	14 821	29 283	8 391	4 651	16 241	15 113	1 379	214	10 740
2007-08	18 889	14 039	31 438	8 750	5 723	16 965	13 126	1 547	209	12 272
2008-09	20 707	12 394	31 591	8 900	5 090	17 601	11 077	1 631	301	17 508
MONTHLY (\$ MILLION)										
2008-2009										
October	2 272	1 270	3 233	859	748	1 626	953	176	-11	1 528
November	2 214	1 206	3 000	876	491	1 633	948	167	-11	1 397
December	2 022	1 001	2 940	827	557	1 556	1 048	125	-10	1 358
January	1 656	828	1 869	510	237	1 122	789	129	38	1 433
February	1 493	794	2 423	719	328	1 376	783	129	38	2 212
March	1 361	851	2 682	780	365	1 537	1 024	121	38	2 109
April	1 166	822	2 226	656	252	1 318	837	100	25	1 325
May	1 172	888	2 353	671	227	1 455	985	99	25	978
June	1 297	923	2 275	675	243	1 357	865	95	25	1 141
2009-2010										
July	1 493	790	2 472	698	317	1 457	876	105	41	835
August	1 416	912	2 430	647	356	1 427	828	103	41	836
September	1 313	786	2 497	718	338	1 441	1 131	121	40	1 377
October	1 697	956	2 505	698	392	1 415	1 065	102	27	1 155
November	1 315	734	2 390	639	361	1 390	827	116	27	1 125
December	1 619	932	2 435	703	378	1 354	1 042	119	27	1 079

(a) For all time period, estimates for sugar, sugar preparations and honey are included in Other non-rural.

Source: *International Trade in Goods and Services, Australia*, (cat. no. 5368.0)

2.6 GOODS DEBITS(a), By commodity group

Period	CONSUMPTION GOODS							CAPITAL GOODS
	Total goods	Total consumption goods	Food and beverages for consumption	Non-industrial transport equipment	Textiles, clothing and footwear	Toys, books and leisure goods	Other consumption goods(b)	Total capital goods
ANNUAL (\$ MILLION)								
2006-07	-183 572	-54 913	-7 182	-14 894	-6 805	-4 328	-21 704	-41 774
2007-08	-204 846	-59 371	-7 840	-16 872	-7 051	-4 561	-23 047	-45 299
2008-09	-222 437	-61 419	-8 857	-13 247	-8 287	-5 277	-25 751	-51 457
MONTHLY (\$ MILLION)								
2008-2009								
October	-22 120	-6 135	-874	-1 295	-774	-605	-2 587	-4 801
November	-21 345	-5 793	-839	-1 203	-729	-532	-2 490	-4 744
December	-20 323	-5 528	-887	-1 308	-719	-429	-2 185	-5 515
January	-17 480	-4 846	-755	-915	-864	-364	-1 948	-4 044
February	-16 900	-4 039	-616	-663	-703	-295	-1 762	-4 353
March	-17 554	-4 944	-756	-865	-755	-403	-2 165	-4 370
April	-16 075	-4 730	-696	-871	-666	-384	-2 113	-3 617
May	-15 298	-4 542	-638	-832	-528	-452	-2 092	-3 449
June	-15 824	-4 927	-674	-1 174	-554	-430	-2 095	-3 759
2009-2010								
July	-16 990	-5 409	-774	-1 154	-733	-414	-2 334	-3 853
August	-15 757	-4 918	-726	-1 015	-645	-449	-2 083	-3 738
September	-18 030	-5 569	-804	-1 290	-660	-493	-2 322	-4 183
October	-18 189	-5 785	-828	-1 397	-622	-553	-2 385	-4 261
November	-17 350	-5 602	-778	-1 429	-579	-458	-2 358	-4 178
December	-17 997	-5 076	-824	-1 422	-442	-326	-2 062	-4 266

(a) The estimates for goods and services are not necessarily consistent with the corresponding quarterly estimates, shown in tables 2.1 obtained from *Balance of Payments and International Investment Position, Australia*, (cat. no. 5302.0) due to data revisions to the original monthly data not feeding into the quarterly original series until the next quarterly release of *Balance of Payments and International Investment Position, Australia*, (cat. no. 5302.0).

(b) Includes Consumption goods n.e.s. and Household electrical items.

Source: *International Trade in Goods and Services, Australia*, (cat. no. 5368.0)

2.6GOODS DEBITS(a), By commodity group *continued*

Period	CAPITAL GOODS <i>continued</i>				INTERMEDIATE AND OTHER MERCHANDISE GOODS			
	Machinery and industrial equipment	ADP equipment (b)	Industrial transport equipment n.e.s.	Other capital goods (c)	Total I & OMG	Fuels and lubricants	Parts for transport equipment	Parts for ADP equipment (b)
ANNUAL (\$ MILLION)								
2006–07	-15 330	-7 008	-6 463	-12 973	-81 574	-21 470	-8 355	-1 620
2007–08	-16 480	-7 074	-7 502	-14 243	-92 583	-29 772	-8 837	-1 115
2008–09	-18 488	-7 257	-6 527	-19 185	-98 039	-28 213	-8 599	-1 067
MONTHLY (\$ MILLION)								
2008–2009								
October	-1 777	-769	-672	-1 583	-10 400	-3 295	-910	-88
November	-1 748	-667	-656	-1 673	-9 225	-2 407	-856	-114
December	-1 837	-715	-600	-2 363	-8 509	-2 053	-691	-96
January	-1 567	-514	-469	-1 494	-7 489	-1 823	-627	-82
February	-1 282	-473	-396	-2 202	-6 817	-1 872	-559	-73
March	-1 804	-623	-436	-1 507	-7 177	-1 709	-677	-102
April	-1 344	-613	-298	-1 362	-7 144	-1 792	-637	-82
May	-1 144	-525	-282	-1 498	-6 423	-1 761	-563	-83
June	-1 318	-644	-368	-1 429	-6 792	-2 021	-587	-87
2009–2010								
July	-1 353	-686	-461	-1 353	-7 473	-2 419	-597	-100
August	-1 277	-562	-381	-1 518	-6 546	-1 796	-615	-68
September	-1 324	-534	-586	-1 739	-7 541	-2 249	-800	-61
October	-1 252	-606	-501	-1 902	-7 471	-2 003	-742	-73
November	-1 516	-561	-590	-1 511	-7 129	-2 089	-640	-70
December	-1 320	-652	-562	-1 732	-7 990	-2 624	-672	-87

(a) The estimates for goods and services are not necessarily consistent with the corresponding quarterly estimates, shown in tables 2.1 obtained from *Balance of Payments and International Investment Position, Australia*, (cat. no. 5302.0) due to data revisions to the original monthly data not feeding into the quarterly original series until the next quarterly release of *Balance of Payments and International Investment Position, Australia*, (cat. no. 5302.0).

(b) ADP, Automated Data Processing.

(c) Includes Capital goods n.e.s., Telecommunications equipment and Civil aircraft.

Source: *International Trade in Goods and Services, Australia*, (cat. no. 5368.0)

2.6 GOODS DEBITS(a), By commodity group *continued*

INTERMEDIATE AND OTHER MERCHANDISE GOODS *continued*

Period	Other parts for capital goods	Organic and inorganic chemicals	Textile yarn and fabrics	Plastics	Processed industrial supplies n.e.s.	Goods procured in ports by carriers	Other (b)	Non-monetary gold
ANNUAL (\$ MILLION)								
2006-07	-11 780	-4 406	-1 366	-2 957	-17 997	-1 448	-10 175	-5 311
2007-08	-11 990	-4 673	-1 334	-3 064	-20 132	-1 771	-9 895	-7 593
2008-09	-14 312	-5 384	-1 344	-3 028	-21 919	-1 639	-12 534	-11 522
MONTHLY (\$ MILLION)								
2008-2009								
October	-1 274	-556	-140	-333	-2 226	-155	-1 423	-784
November	-1 303	-504	-132	-309	-2 199	-155	-1 246	-1 583
December	-1 332	-532	-117	-270	-2 057	-155	-1 206	-771
January	-1 195	-474	-111	-232	-1 733	-103	-1 109	-1 101
February	-1 034	-437	-94	-208	-1 589	-103	-848	-1 691
March	-1 249	-358	-115	-243	-1 781	-104	-839	-1 063
April	-1 273	-408	-100	-216	-1 632	-100	-904	-584
May	-1 144	-363	-93	-193	-1 486	-100	-637	-884
June	-1 178	-369	-92	-195	-1 487	-100	-676	-346
2009-2010								
July	-1 190	-350	-102	-231	-1 637	-114	-733	-255
August	-1 063	-354	-110	-208	-1 492	-114	-726	-555
September	-1 220	-323	-112	-228	-1 659	-117	-772	-737
October	-1 239	-377	-107	-247	-1 731	-189	-763	-672
November	-1 108	-343	-105	-230	-1 654	-189	-701	-441
December	-1 307	-381	-86	-223	-1 650	-186	-774	-665

(a) The estimates for goods and services are not necessarily consistent with the corresponding quarterly estimates, shown in tables 2.1 obtained from *Balance of Payments and International Investment Position, Australia*, (cat. no. 5302.0) due to data revisions to the original monthly data not feeding into the quarterly original series until the next quarterly release of *Balance of Payments and International Investment Position, Australia*, (cat. no. 5302.0).

(b) Includes Other merchandise goods, Food and beverages mainly for industry, Primary industrial supplies n.e.s., Paper and paperboard and Iron and steel.

Source: *International Trade in Goods and Services, Australia*, (cat. no. 5368.0)

2.7 SERVICES

Period	CREDITS						DEBITS				
	Net services	Total services (a)	Freight	Other transportation (b)	Travel	Other services	Total services (a)	Freight	Other transportation (b)	Travel	Other services
ANNUAL (\$ MILLION) (c)											
2006-07	817	45 956	765	7 781	25 161	12 038	-45 139	-8 303	-7 429	-15 934	-13 339
2007-08	-2 685	50 645	1 463	7 666	28 252	13 084	-53 330	-8 923	-7 874	-20 153	-16 276
2008-09	-2 973	53 206	851	7 035	31 027	13 949	-56 179	-9 385	-6 795	-21 886	-17 912
MONTHLY (\$ MILLION) (c)											
2008-2009											
October	-600	4 616	71	592	2 648	1 272	-5 216	-1 043	-635	-1 988	-1 531
November	-189	4 546	72	613	2 567	1 271	-4 735	-992	-560	-1 641	-1 531
December	-619	4 482	71	661	2 450	1 274	-5 101	-966	-610	-1 949	-1 558
January	-427	4 419	51	658	2 554	1 125	-4 846	-764	-504	-2 095	-1 460
February	567	4 553	51	593	2 745	1 124	-3 986	-637	-467	-1 405	-1 466
March	402	4 612	52	577	2 827	1 121	-4 210	-686	-513	-1 519	-1 467
April	97	4 493	50	505	2 802	1 101	-4 396	-628	-500	-1 764	-1 477
May	174	4 292	50	458	2 651	1 100	-4 118	-545	-425	-1 658	-1 476
June	-393	4 043	51	461	2 397	1 104	-4 436	-558	-519	-1 823	-1 517
2009-2010											
July	-176	4 403	55	522	2 755	1 038	-4 579	-608	-477	-2 159	-1 318
August	198	4 504	55	510	2 867	1 039	-4 306	-567	-440	-1 962	-1 318
September	-386	4 332	54	503	2 710	1 038	-4 718	-670	-513	-2 190	-1 324
October	-185	4 674	39	517	2 909	1 172	-4 859	-756	-451	-2 232	-1 404
November	92	4 499	39	522	2 734	1 172	-4 407	-682	-428	-1 872	-1 404
December	-476	4 423	41	565	2 607	1 178	-4 899	-723	-485	-2 273	-1 407

(a) Total services includes Manufacturing services on physical inputs owned by others and Maintenance and repair services, in addition to Freight, Other transportation, Travel and Other services.

(b) Other transportation includes Passenger, Postal and Courier services and Other transportation.

(c) The estimates for goods and services are not necessarily consistent with the corresponding quarterly estimates, shown in table 2.1 obtained from *Balance of Payments and International Investment Position, Australia*, (cat. no. 5302.0) due to data revisions to the original monthly data not feeding into the quarterly original series until the next quarterly release of *Balance of Payments and International Investment Position, Australia*, (cat. no. 5302.0).

Source: *International Trade in Goods and Services, Australia*, (cat. no. 5368.0)

2.8 INVESTMENT INCOME

Period	Net Investment income	CREDITS				DEBITS			
		Total	Direct	Portfolio	Other	Total	Direct	Portfolio	Other
ANNUAL (\$ MILLION)									
2006–07	-45 080	34 959	19 245	11 524	4 190	-80 039	-37 262	-37 781	-4 996
2007–08	-47 942	40 390	21 404	15 871	3 115	-88 332	-41 123	-42 255	-4 954
2008–09	-42 546	38 565	21 288	14 792	2 485	-81 111	-34 702	-41 999	-4 410
QUARTERLY (\$ MILLION)									
2006–2007									
June	-10 812	10 386	5 655	3 476	1 255	-21 198	-10 004	-9 898	-1 296
2007–2008									
September	-13 028	9 742	4 983	3 643	1 116	-22 770	-10 345	-11 200	-1 225
December	-11 981	9 155	4 852	3 552	751	-21 136	-9 950	-9 820	-1 366
March	-11 652	10 171	5 490	4 014	667	-21 823	-9 787	-10 797	-1 239
June	-11 281	11 322	6 079	4 662	581	-22 603	-11 041	-10 438	-1 124
2008–2009									
September	-11 741	10 443	5 664	4 173	606	-22 184	-10 600	-10 374	-1 210
December	-10 414	9 827	5 424	3 564	839	-20 241	-8 399	-10 587	-1 255
March	-9 866	9 199	5 320	3 269	610	-19 065	-7 187	-10 824	-1 054
June	-10 525	9 096	4 880	3 786	430	-19 621	-8 516	-10 214	-891

Source: Balance of Payments and International Investment Position, Australia, (cat. no. 5302.0)

2.9 INTERNATIONAL INVESTMENT POSITION

Period	NET INTERNATIONAL INVESTMENT POSITION			FOREIGN ASSETS			FOREIGN LIABILITIES		
	Total	Equity	Debt	Total	Equity	Debt	Total	Equity	Debt
2006–07	612 485	72 836	539 649	1 044 823	587 025	457 798	1 657 308	659 861	997 447
2007–08	662 240	57 061	605 179	1 073 553	579 379	494 175	1 735 794	636 440	1 099 354
2008–09	715 039	80 859	634 180	1 081 272	514 067	567 205	1 796 311	594 927	1 201 385
2007–2008									
September	614 539	37 368	577 171	1 101 882	646 258	455 624	1 716 421	683 627	1 032 794
December	636 243	47 197	589 046	1 077 729	632 622	445 107	1 713 972	679 819	1 034 153
March	646 572	43 407	603 165	1 064 981	584 963	480 019	1 711 553	628 370	1 083 184
June	662 240	57 061	605 179	1 073 553	579 379	494 175	1 735 794	636 440	1 099 354
2008–2009									
September	693 997	36 053	657 943	1 093 659	552 999	540 660	1 787 655	589 053	1 198 603
December	712 922	16 825	696 097	1 089 053	513 027	576 026	1 801 974	529 851	1 272 123
March	727 448	53 415	674 033	1 053 116	488 806	564 309	1 780 564	542 222	1 238 342
June	715 039	80 859	634 180	1 081 272	514 067	567 205	1 796 311	594 927	1 201 385
2009–2010									
September	752 214	114 690	637 524	1 130 213	560 460	569 753	1 882 427	675 150	1 207 278

Source: Balance of Payments and International Investment Position, Australia (cat. no. 5302.0)

2.10**INTERNATIONAL INVESTMENT POSITION, By type of investment**

Period	FOREIGN LIABILITIES					FOREIGN ASSETS					
	Total	Direct investment	Portfolio investment	Financial derivatives	Other investment	Total	Direct investment	Portfolio investment	Financial derivatives	Other investment	Reserve assets
ANNUAL (\$ MILLION)											
2006–07	1 657 308	399 794	1 000 540	64 233	192 741	-1 044 823	-374 270	-399 058	-51 927	-139 885	-79 682
2007–08	1 735 794	437 979	975 208	99 932	222 675	-1 073 553	-371 621	-409 792	-92 047	-164 237	-35 856
2008–09	1 796 311	449 665	975 803	93 341	277 502	-1 081 272	-361 341	-361 614	-90 998	-215 008	-52 311
QUARTERLY (\$ MILLION)											
2007–2008											
September	1 716 421	436 532	1 008 699	81 861	189 329	-1 101 882	-411 742	-429 982	-67 780	-139 710	-52 668
December	1 713 972	436 753	988 858	72 417	215 945	-1 077 729	-384 765	-449 258	-74 894	-138 292	-30 521
March	1 711 553	439 457	973 257	87 173	211 667	-1 064 981	-360 161	-424 795	-89 850	-153 834	-36 342
June	1 735 794	437 979	975 208	99 932	222 675	-1 073 553	-371 621	-409 792	-92 047	-164 237	-35 856
2008–2009											
September	1 787 655	434 676	967 901	105 226	279 852	-1 093 659	-347 880	-413 772	-103 153	-192 816	-36 038
December	1 801 974	439 427	939 768	110 480	312 300	-1 089 053	-344 173	-372 423	-116 458	-208 472	-47 527
March	1 780 564	444 607	943 856	95 585	296 515	-1 053 116	-344 742	-346 000	-99 063	-215 977	-47 333
June	1 796 311	449 665	975 803	93 341	277 502	-1 081 272	-361 341	-361 614	-90 998	-215 008	-52 311
2009–2010											
September	1 882 427	457 336	1 054 238	99 676	271 177	-1 130 213	-381 777	-388 692	-95 221	-215 655	-48 869

Source: *Balance of Payments and International Investment Position, Australia* (cat. no. 5302.0)

2.11 BALANCE OF PAYMENTS AND INTERNATIONAL INVESTMENT POSITION RATIOS (a)

Period	Current account	RATIOS TO GDP (b)			RATIOS TO GOODS AND SERVICES CREDITS			
		Goods and Services —Credits	Goods and Services —Debits	Income	Net international investment position — Net foreign equity	Net international investment position — Net foreign debt	Net investment income — Net foreign equity	Net investment income — Net foreign debt
ANNUAL (PER CENT)								
2006–07	-5.6	20.6	-21.8	-4.3	7.2	52.9	-9.6	-11.3
2007–08	-6.4	20.7	-22.7	-4.3	5.2	54.5	-8.5	-12.0
2008–09	-3.2	23.9	-23.4	-3.6	7.7	52.9	-4.8	-10.1
QUARTERLY (PER CENT)								
2006–2007								
June	-5.6	20.6	-21.8	-4.3	7.2	52.9	-9.6	-11.3
2007–2008								
September	-5.9	20.3	-21.9	-4.4	3.7	55.5	-9.6	-11.8
December	-6.3	20.0	-22.0	-4.4	4.5	55.4	-9.5	-12.1
March	-6.6	20.1	-22.3	-4.3	4.1	55.6	-9.1	-12.3
June	-6.4	20.7	-22.7	-4.3	5.2	54.5	-8.5	-12.0
2008–2009								
September	-5.7	21.8	-23.4	-4.1	3.1	57.3	-7.4	-11.0
December	-4.6	23.5	-24.2	-3.9	1.8	59.0	-6.1	-10.2
March	-3.4	24.3	-24.0	-3.7	4.8	56.4	-5.1	-9.8
June	-3.2	23.9	-23.4	-3.6	7.7	52.9	-4.8	-10.1

(a) Derived from current price original data. The net international investment position ratios are derived from the net foreign liabilities at the end of the period and Gross Domestic Product for the year ended with that period. Other ratios use only data for the year ended with the period shown.

(b) For the latest reference period, GDP for the year ended with the previous quarter is used.

Source: *International Trade in Goods and Services, Australia*, (cat. no. 5368.0)

2.12**MERCHANDISE TRADE, By selected countries and country groups(a)**

Period	Association of South East Asian Nations(b)	China	European Union(c)	Hong Kong	Japan	New Zealand	Republic of Korea	Taiwan	United States of America	Total
EXPORTS (\$ MILLION)										
2006-07	19 051	22 805	19 144	3 038	32 623	9 435	13 086	6 191	9 803	168 099
2007-08	20 471	27 034	20 462	2 838	34 967	9 529	14 240	6 479	10 602	180 857
2008-09	21 286	39 325	24 043	3 192	52 768	8 549	19 274	8 126	11 600	230 829
IMPORTS (\$ MILLION)										
2006-07	34 969	27 140	39 018	1 419	17 400	5 615	6 014	4 409	24 908	180 801
2007-08	42 219	30 994	43 226	1 380	19 679	7 044	6 163	4 127	24 325	202 307
2008-09	43 640	37 044	45 402	1 424	17 842	7 050	6 523	4 089	25 334	219 485
EXCESS OF EXPORTS(+) OR IMPORTS(-) (\$ MILLION)										
2006-07	-15 918	-4 335	-19 874	1 619	15 224	3 821	7 071	1 782	-15 105	-12 703
2007-08	-21 747	-3 960	-22 764	1 458	15 288	2 485	8 076	2 352	-13 723	-21 451
2008-09	-22 354	2 281	-21 358	1 768	34 926	1 500	12 751	4 037	-13 734	11 344
EXCESS OF EXPORTS(+) OR IMPORTS(-) (\$ MILLION)										
2007-2008										
December	-5 524	-2 002	-4 693	324	2 895	625	1 972	388	-3 006	-7 165
March	-5 738	-569	-5 318	443	2 797	383	1 650	534	-4 229	-7 725
June	-5 897	533	-6 348	410	5 715	580	2 534	1 012	-3 308	-1 662
2008-2009										
September	-6 789	69	-6 426	333	9 177	482	3 067	1 030	-3 325	1 747
December	-6 403	-2 953	-5 843	397	12 844	297	4 714	1 269	-3 708	4 036
March	-5 928	2 293	-2 744	561	8 407	393	3 007	815	-3 424	4 672
June	-3 234	2 873	-6 345	477	4 497	328	1 963	922	-3 277	890
2009-2010										
September	-4 719	938	-6 378	290	4 507	424	1 931	828	-2 830	-3 512
December	-5 834	365	-6 679	376	4 110	210	2 051	595	-3 104	-6 556

- (a) The exports data presented in this table differ from those in Tables 2.1 to 2.5 because they are recorded on an international trade basis rather than a balance of payments basis and are compiled from a different edition of the data.
- (b) The ten member nations of ASEAN are Brunei, Cambodia, Indonesia, Laos, Malaysia, Myanmar, Philippines, Singapore, Thailand and Viet Nam.
- (c) The twenty seven member states of the EU are Austria, Belgium, Cyprus, Czech Republic, Denmark, Estonia, Finland, France, Germany, Greece, Hungary, Republic of Ireland, Italy, Latvia, Lithuania, Luxembourg, Malta, Netherlands, Poland, Portugal, Slovak Republic, Slovenia, Spain, Sweden, and the United Kingdom. Cyprus, Czech Republic, Estonia, Hungary, Latvia, Lithuania, Malta, Poland, Slovak Republic and Slovenia are included from July 2004. Bulgaria and Romania are included from August 2007.

Source: *International Trade in Goods and Services, Australia*, (cat. no. 5368.0)

2.13**MERCHANDISE TRADE SHARES, By selected countries and country groups(a) . .**

<i>Period</i>	<i>Association of South East Asian Nations(b)</i>	<i>China</i>	<i>European Union(c)</i>	<i>Hong Kong</i>	<i>Japan</i>	<i>New Zealand</i>	<i>Republic of Korea</i>	<i>Taiwan</i>	<i>United States of America</i>
ANNUAL EXPORTS (PER CENT)									
2006-07	11.3	13.6	11.4	1.8	19.4	5.6	7.8	3.7	5.8
2007-08	11.3	14.9	11.3	1.6	19.3	5.3	7.9	3.6	5.9
2008-09	9.2	17.0	10.4	1.4	22.9	3.7	8.3	3.5	5.0
QUARTERLY EXPORTS (PER CENT)									
2007-2008									
December	10.9	15.2	12.7	1.6	18.7	5.7	8.2	3.3	6.5
March	12.4	15.5	11.5	1.8	18.6	5.0	7.5	3.6	5.6
June	11.4	15.8	10.3	1.4	20.9	4.7	7.8	3.8	5.6
2008-2009									
September	9.8	15.2	10.3	1.2	23.2	4.1	7.7	3.5	5.2
December	8.5	12.4	10.5	1.3	26.7	3.4	9.6	3.8	5.4
March	8.2	19.4	13.5	1.5	22.1	3.4	8.0	3.2	4.6
June	10.6	23.1	6.9	1.6	17.9	3.9	7.7	3.5	4.6
2009-2010									
September	11.0	21.8	7.0	1.3	18.9	4.5	7.9	3.5	5.4
December	10.4	22.2	7.2	1.4	18.5	4.4	8.1	3.2	5.0
ANNUAL IMPORTS (PER CENT)									
2006-07	19.3	15.0	21.6	0.8	9.6	3.1	3.3	2.4	13.8
2007-08	20.9	15.3	21.4	0.7	9.7	3.5	3.0	2.0	12.0
2008-09	19.9	16.9	20.7	0.6	8.1	3.2	3.0	1.9	11.5
QUARTERLY IMPORTS (PER CENT)									
2007-2008									
December	20.3	17.0	20.2	0.7	10.3	3.6	3.2	2.0	11.5
March	21.9	14.2	20.3	0.6	10.2	3.4	3.0	2.0	13.2
June	22.0	14.3	21.7	0.6	9.6	3.5	2.9	1.8	11.6
2008-2009									
September	21.6	15.5	21.5	0.6	8.3	3.4	2.7	1.9	11.0
December	19.3	17.9	20.5	0.7	8.0	3.2	2.8	2.1	11.7
March	20.6	16.7	20.1	0.6	7.7	2.9	2.8	1.9	11.8
June	17.7	17.4	20.6	0.6	8.6	3.3	3.7	1.5	11.8
2009-2010									
September	19.7	18.4	19.3	0.6	8.6	3.3	3.5	1.6	10.7
December	20.1	18.8	18.8	0.6	8.5	3.5	3.2	1.6	10.3

(a) The merchandise trade shares relates to data in table 2.12.

(b) The ten member nations of ASEAN are Brunei, Cambodia, Indonesia, Laos, Malaysia, Myanmar, Philippines, Singapore, Thailand and Viet Nam.

(c) The twenty seven member states of the EU are Austria, Belgium, Cyprus, Czech Republic, Denmark, Estonia, Finland, France, Germany, Greece, Hungary, Republic of Ireland, Italy, Latvia, Lithuania, Luxembourg, Malta, Netherlands, Poland, Portugal, Slovak Republic, Slovenia, Spain, Sweden, and the United Kingdom. Cyprus, Czech Republic, Estonia, Hungary, Latvia, Lithuania, Malta, Poland, Slovak Republic and Slovenia are included from July 2004. Bulgaria and Romania are included from August 2007.

Source: *International Trade in Goods and Services, Australia*, (cat. no. 5368.0)

2.14**MERCHANDISE TRADE, By selected countries of the ASEAN(a)(b)(c)**

<i>Period</i>	<i>Indonesia</i>	<i>Malaysia</i>	<i>Philippines</i>	<i>Singapore</i>	<i>Thailand</i>	<i>Viet Nam</i>	Total ASEAN
EXPORTS (\$ MILLION)							
2006-07	4 241	3 103	1 056	4 637	4 256	1 629	19 051
2007-08	3 957	3 426	1 280	5 226	4 645	1 814	20 471
2008-09	4 295	3 730	1 409	5 522	4 951	1 234	21 286
IMPORTS (\$ MILLION)							
2006-07	4 647	6 603	753	10 126	7 222	4 504	34 969
2007-08	4 585	8 081	763	13 685	8 846	5 133	42 219
2008-09	5 039	8 335	605	13 445	10 749	4 402	43 640
EXCESS OF EXPORTS (+) OR IMPORTS (-) (\$ MILLION)							
2006-07	-405	-3 501	303	-5 489	-2 966	-2 875	-15 918
2007-08	-629	-4 656	517	-8 459	-4 201	-3 319	-21 747
2008-09	-744	-4 605	804	-7 923	-5 799	-3 168	-22 354
EXCESS OF EXPORTS (+) OR IMPORTS (-) (\$ MILLION)							
2007-2008							
December	6	-1 121	66	-1 846	-1 193	-1 117	-5 524
March	-249	-1 307	182	-2 153	-1 381	-557	-5 738
June	-161	-1 035	135	-2 983	-845	-857	-5 897
2008-2009							
September	-293	-1 259	158	-2 408	-1 131	-1 371	-6 789
December	-283	-1 364	290	-2 511	-1 464	-802	-6 403
March	-91	-1 060	228	-2 173	-2 289	-458	-5 928
June	-77	-922	128	-830	-915	-537	-3 234
2009-2010							
September	-189	-930	166	-997	-2 099	-404	-4 719
December	-60	-1 509	176	-1 839	-2 088	-334	-5 834

(a) ASEAN = Association of South East Asian Nations.

(b) The exports and imports data presented in this table differ from those in tables 2.1 to 2.5 because they are recorded by a foreign trade basis rather than a balance of payments basis and are compiled from a different edition of the data.

(c) The ten member nations of ASEAN are Brunei, Cambodia, Indonesia, Laos, Malaysia, Myanmar, Philippines, Singapore, Thailand and Viet Nam.

Source: *International Trade in Goods and Services, Australia*, (cat. no. 5368.0)

2.15**MERCHANDISE TRADE SHARES, By selected countries of the ASEAN(a)(b)(c) . .**

<i>Period</i>	<i>Indonesia</i>	<i>Malaysia</i>	<i>Philippines</i>	<i>Singapore</i>	<i>Thailand</i>	<i>Viet Nam</i>
ANNUAL EXPORTS (PER CENT)						
2006-07	22.3	16.3	5.5	24.3	22.3	8.6
2007-08	19.3	16.7	6.3	25.5	22.7	8.9
2008-09	20.2	17.5	6.6	25.9	23.3	5.8
QUARTERLY EXPORTS (PER CENT)						
2007-2008						
December	21.6	16.4	6.2	22.6	21.7	10.8
March	16.7	17.1	6.4	29.3	18.4	11.6
June	17.9	16.0	5.4	27.7	25.4	7.1
2008-2009						
September	19.6	18.5	6.1	24.6	26.4	4.2
December	20.0	18.0	7.9	25.6	22.4	5.5
March	20.1	16.6	7.2	28.3	20.1	7.0
June	21.1	16.7	5.3	25.9	23.5	6.9
2009-2010						
September	19.9	16.1	5.5	29.4	21.4	6.9
December	23.5	14.7	6.1	26.1	21.5	7.4
ANNUAL IMPORTS (PER CENT)						
2006-07	13.3	18.9	2.2	29.0	20.7	12.9
2007-08	10.9	19.1	1.8	32.4	21.0	12.2
2008-09	11.5	19.1	1.4	30.8	24.6	10.1
QUARTERLY IMPORTS (PER CENT)						
2007-2008						
December	9.9	18.5	2.2	28.4	21.6	15.9
March	10.3	20.1	1.4	33.6	21.3	10.6
June	10.4	16.8	1.6	39.1	19.9	10.8
2008-2009						
September	11.5	18.5	1.6	30.4	21.2	12.7
December	11.8	19.8	1.3	32.8	22.6	9.2
March	9.6	17.3	1.0	33.0	30.6	7.4
June	13.8	21.3	1.7	25.8	25.4	10.7
2009-2010						
September	12.3	17.8	1.1	25.4	32.5	7.7
December	11.2	20.8	1.1	29.1	29.3	6.5

(a) ASEAN = Association of South East Asian Nations.

(b) The merchandise trade share relate to data in Table 2.14.

(c) The ten member nations of ASEAN are Brunei, Cambodia, Indonesia, Laos, Malaysia, Myanmar, Philippines, Singapore, Thailand and Viet Nam.

Source: *International Trade in Goods and Services, Australia*, (cat. no. 5368.0)

2.16**MERCHANDISE TRADE, By selected member countries of the European**

Union(a)(b)

<i>Period</i>	<i>Belgium– Luxembourg</i>	<i>France</i>	<i>Germany</i>	<i>Italy</i>	<i>Netherlands</i>	<i>Sweden</i>	<i>United Kingdom</i>	Total European Union
EXPORTS (\$ MILLION)								
2006–07	1 319	1 364	1 444	1 742	2 976	351	6 146	19 144
2007–08	1 329	1 500	1 450	1 456	2 864	445	8 309	20 462
2008–09	1 303	1 721	2 197	1 556	3 202	566	11 509	24 043
IMPORTS (\$ MILLION)								
2006–07	1 625	3 910	9 274	4 869	1 494	2 287	7 407	39 018
2007–08	1 750	4 989	10 576	4 895	1 555	2 461	8 498	43 226
2008–09	1 746	4 653	11 106	5 338	1 771	2 441	9 024	45 402
EXCESS OF EXPORTS(+) OR IMPORTS(-) (\$ MILLION)								
2006–07	-306	-2 546	-7 830	-3 127	1 482	-1 936	-1 261	-19 874
2007–08	-421	-3 488	-9 126	-3 439	1 309	-2 015	-189	-22 764
2008–09	-443	-2 932	-8 909	-3 783	1 431	-1 875	2 484	-21 358
EXCESS OF EXPORTS(+) OR IMPORTS(-) (\$ MILLION)								
2007–2008								
December	-73	-1 093	-2 290	-782	290	-547	1 184	-4 693
March	-236	-741	-2 245	-921	314	-545	450	-5 318
June	-101	-890	-2 406	-867	424	-481	-662	-6 348
2008–2009								
September	16	-984	-2 538	-954	391	-414	-197	-6 426
December	-96	-645	-2 088	-906	683	-530	-215	-5 843
March	-188	-733	-2 232	-909	349	-503	3 235	-2 744
June	-175	-571	-2 050	-1 014	9	-428	-339	-6 345
2009–2010								
September	-222	-826	-2 276	-997	102	-397	-23	-6 378
December	-192	-759	-2 455	-957	-6	-463	-58	-6 679

(a) The exports and imports data presented in this table differ from those in tables 2.1 to 2.5 because they are recorded by a foreign trade basis rather than a balance of payments basis and are compiled from a different edition of the data.

(b) The twenty seven member states of the EU are Austria, Belgium, Cyprus, Czech Republic, Denmark, Estonia, Finland, France, Germany, Greece, Hungary, Republic of Ireland, Italy, Latvia, Lithuania, Luxembourg, Malta, Netherlands, Poland, Portugal, Slovak Republic, Slovenia, Spain, Sweden, and the United Kingdom. Cyprus, Czech Republic, Estonia, Hungary, Latvia, Lithuania, Malta, Poland, Slovak Republic and Slovenia are included from July 2004. Bulgaria and Romania are included from August 2007.

Source: *International Trade in Goods and Services, Australia*, (cat. no. 5368.0)

2.17 MERCHANDISE TRADE SHARES, By selected member countries of the European Union(a)(b)

Period	Belgium- Luxembourg	France	Germany	Italy	Netherlands	Sweden	United Kingdom
ANNUAL EXPORTS (PER CENT)							
2006-07	6.9	7.1	7.5	9.1	15.5	1.8	32.1
2007-08	6.5	7.3	7.1	7.1	14.0	2.2	40.6
2008-09	5.4	7.2	9.1	6.5	13.3	2.4	47.9
QUARTERLY EXPORTS (PER CENT)							
2007-2008							
December	6.3	4.7	6.3	7.8	12.1	1.5	48.4
March	4.7	6.1	6.0	6.2	14.6	1.6	46.7
June	6.9	8.7	8.3	6.8	16.1	3.2	32.6
2008-2009							
September	8.4	8.4	8.1	7.6	13.9	4.6	38.1
December	5.6	6.4	11.8	7.7	16.9	1.3	41.5
March	3.2	5.4	6.1	4.7	10.2	1.2	64.1
June	4.5	10.3	12.5	5.7	11.8	2.7	43.0
2009-2010							
September	6.3	5.6	11.9	7.3	13.8	3.5	42.7
December	7.0	8.4	10.6	6.9	11.5	1.6	42.4
ANNUAL IMPORTS (PER CENT)							
2006-07	4.2	10.0	23.8	12.5	3.8	5.9	19.0
2007-08	4.0	11.5	24.5	11.3	3.6	5.7	19.7
2008-09	3.8	10.2	24.5	11.8	3.9	5.4	19.9
QUARTERLY IMPORTS (PER CENT)							
2007-2008							
December	4.1	13.3	25.8	11.9	3.7	6.2	14.5
March	4.6	10.2	24.9	12.0	3.9	6.1	18.0
June	4.0	11.6	24.3	10.5	3.8	5.6	20.6
2008-2009							
September	4.0	11.9	24.0	11.3	3.8	5.5	20.3
December	3.8	8.5	22.7	11.3	3.9	4.9	24.3
March	4.1	11.1	26.2	12.3	4.1	5.8	15.4
June	3.4	9.4	25.6	12.5	3.9	5.4	18.1
2009-2010							
September	4.4	10.5	27.7	12.8	3.6	5.3	14.7
December	4.3	10.4	28.0	11.9	3.9	5.2	14.7

(a) The merchandise trade share relate to data in table 2.16.

(b) The twenty seven member states of the EU are Austria, Belgium, Cyprus, Czech Republic, Denmark, Estonia, Finland, France, Germany, Greece, Hungary, Republic of Ireland, Italy, Latvia, Lithuania, Luxembourg, Malta, Netherlands, Poland, Portugal, Slovak Republic, Slovenia, Spain, Sweden, and the United Kingdom. Cyprus, Czech Republic, Estonia, Hungary, Latvia, Lithuania, Malta, Poland, Slovak Republic and Slovenia are included from July 2004. Bulgaria and Romania are included from August 2007.

Source: *International Trade in Goods and Services, Australia*, (cat. no. 5368.0)

CHAPTER **3**

CONSUMPTION AND INVESTMENT

CONTENTS

page

TABLES

3.1	Household final consumption expenditure, Chain volume measures	44
3.2	Retail turnover, By industry group—Chain volume measures	46
3.3	Retail turnover, By industry group	47
3.4	Private gross fixed capital formation and inventories, Chain volume measures	48
3.5	Actual private new capital expenditure, By type of asset and selected industry	49
3.6	Expected and actual private new capital expenditure, By selected industry and type of asset	51
3.7	Book value of inventories owned by private business	52
3.8	New motor vehicle sales, By type of vehicle	54

GRAPHS

HOUSEHOLD FINAL CONSUMPTION EXPENDITURE, (from Table 3.1)
Seasonally adjusted—Chain volume measures: **Quarterly % change**

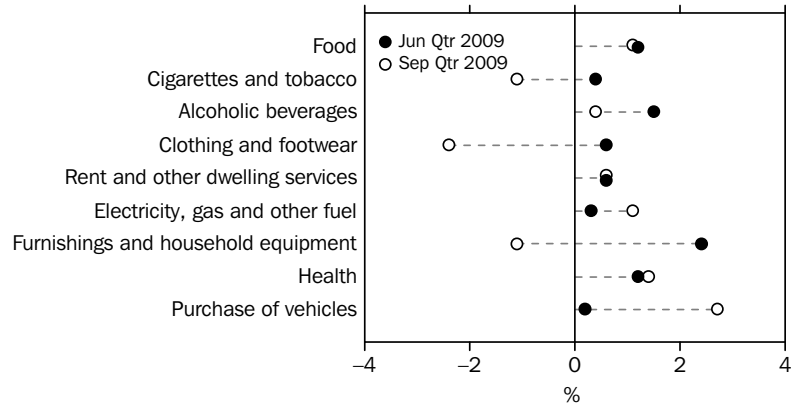

Source: Australian National Accounts: National Income, Expenditure and Product (cat. no. 5206.0)

HOUSEHOLD FINAL CONSUMPTION EXPENDITURE, (from Table 3.1)
Seasonally adjusted—Chain volume measures: **Quarterly % change**

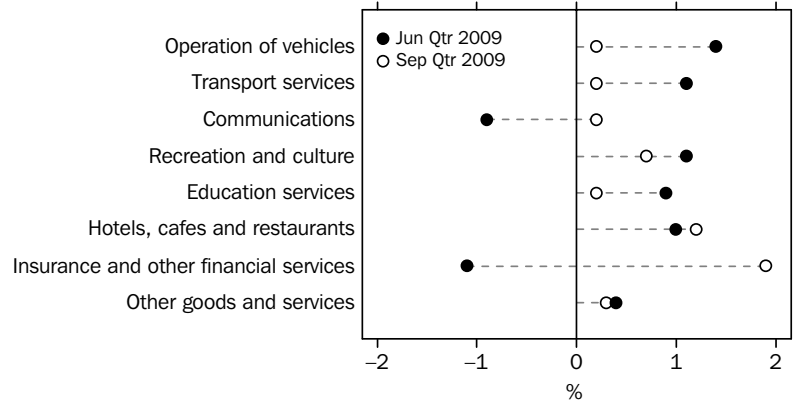

Source: Australian National Accounts: National Income, Expenditure and Product (cat. no. 5206.0)

RETAIL TRADE, (from Table 3.2) Chain volume measures—Percentage change from previous qtr

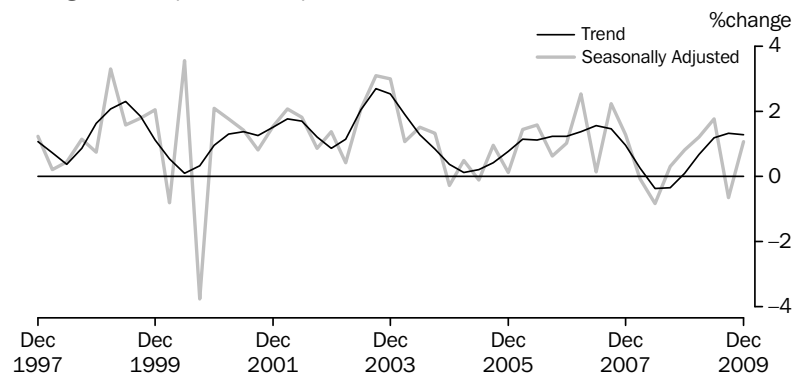

Reference Year 2007—08

Source: Retail Trade, Australia (cat. no. 8501.0)

GRAPHS *continued*

RETAIL TURNOVER, (from Table 3.3) Percentage change from previous month

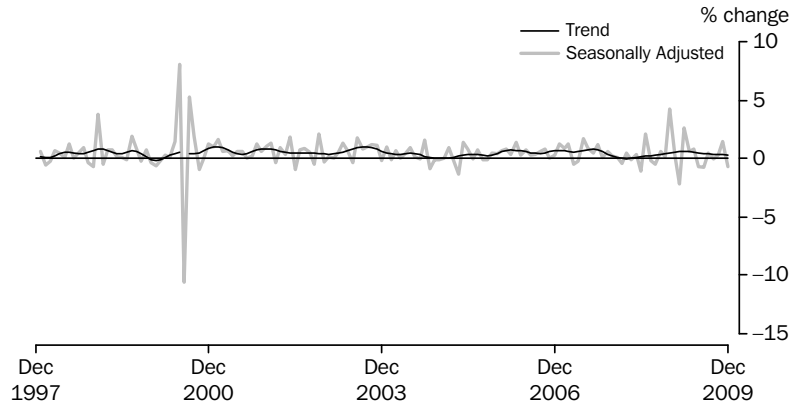

Source: Retail Trade, Australia (cat. no. 8501.0)

PRIVATE GROSS FIXED CAPITAL FORMATION, (from Table 3.4) Seasonally adjusted—Chain volume measures

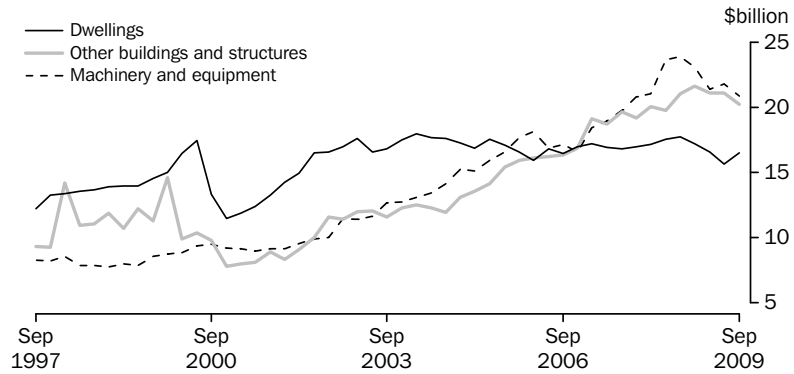

(a) Reference year 2007–08

Source: Australian National Accounts: National Income, Expenditure and Product (cat. no. 5206.0)

NEW MOTOR VEHICLE SALES, (from Table 3.8) Total vehicles—Long term

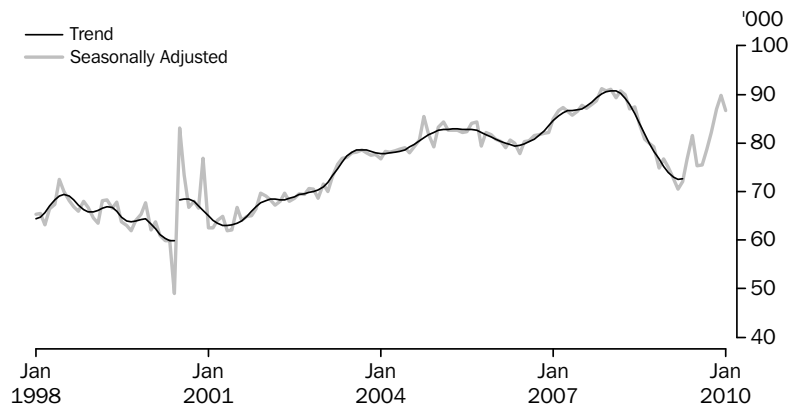

Source: Sales of New Motor Vehicles (Electronic Publication), (cat. no. 9314.0.55.001)

3.1 HOUSEHOLD FINAL CONSUMPTION EXPENDITURE, Chain volume measures(a)

Period	Food	Cigarettes and tobacco	Alcoholic beverages	Clothing and footwear	Rent and other dwelling services	Electricity, gas and other fuel	Furnishings and household equipment	Health	Purchase of vehicles
ANNUAL (\$ MILLION)									
2006-07	67 490	10 872	12 381	21 187	110 245	12 643	31 817	32 372	21 754
2007-08	69 943	10 957	12 651	22 258	113 038	13 327	34 147	34 523	23 259
2008-09	71 989	10 978	13 028	22 993	115 781	13 651	35 111	35 846	20 930
PERCENTAGE CHANGE FROM PREVIOUS YEAR									
2006-07	3.0	-3.8	3.9	6.1	3.3	3.4	7.7	5.8	5.3
2007-08	3.6	0.8	2.2	5.1	2.5	5.4	7.3	6.6	6.9
2008-09	2.9	0.2	3.0	3.3	2.4	2.4	2.8	3.8	-10.0
SEASONALLY ADJUSTED (\$ MILLION)									
2007-2008									
September	17 086	2 726	3 074	5 484	28 005	3 319	8 408	8 446	5 745
December	17 568	2 737	3 154	5 537	28 173	3 320	8 500	8 701	5 922
March	17 628	2 730	3 185	5 596	28 342	3 332	8 652	8 681	5 879
June	17 661	2 764	3 238	5 641	28 512	3 356	8 588	8 695	5 713
2008-2009									
September	17 805	2 751	3 279	5 706	28 683	3 368	8 716	8 855	5 373
December	17 874	2 742	3 211	5 691	28 855	3 424	8 713	8 989	5 246
March	18 045	2 738	3 244	5 782	29 028	3 425	8 737	8 949	5 150
June	18 264	2 747	3 293	5 814	29 208	3 434	8 945	9 053	5 160
2009-2010									
September	18 462	2 717	3 305	5 674	29 389	3 473	8 848	9 179	5 301
PERCENTAGE CHANGE FROM PREVIOUS QUARTER									
2007-2008									
June	0.2	1.2	1.6	0.8	0.6	0.7	-0.7	0.2	-2.8
2008-2009									
September	0.8	-0.4	1.3	1.2	0.6	0.4	1.5	1.8	-5.9
December	0.4	-0.3	-2.1	-0.3	0.6	1.7	0.0	1.5	-2.4
March	1.0	-0.2	1.0	1.6	0.6	0.0	0.3	-0.4	-1.8
June	1.2	0.4	1.5	0.6	0.6	0.3	2.4	1.2	0.2
2009-2010									
September	1.1	-1.1	0.4	-2.4	0.6	1.1	-1.1	1.4	2.7

(a) Reference year 2007-08

Source: Australian National Accounts: National Income,
Expenditure and Product, (cat. no. 5206.0)

3.1 HOUSEHOLD FINAL CONSUMPTION EXPENDITURE, Chain volume measures(a)

continued

Period	Operation of vehicles	Transport services	Communications	Recreation and culture	Education services	Hotels, cafes and restaurants	Insurance and other financial services	Other goods and services	Total
ANNUAL (\$ MILLION)									
2006-07	35 261	17 275	17 398	69 467	20 681	44 027	65 840	39 282	629 826
2007-08	35 341	18 211	18 149	74 143	21 474	45 000	68 656	40 505	655 287
2008-09	35 930	19 092	18 741	74 549	22 132	45 076	66 190	41 111	663 131
PERCENTAGE CHANGE FROM PREVIOUS YEAR									
2006-07	1.5	6.3	0.6	4.5	3.0	3.7	6.2	7.0	4.2
2007-08	0.2	5.4	4.3	6.7	3.8	2.2	4.3	3.1	4.0
2008-09	1.7	4.8	3.3	0.5	3.1	0.2	-3.6	1.5	1.2
SEASONALLY ADJUSTED (\$ MILLION)									
2007-2008									
September	8 772	4 360	4 397	18 414	5 278	11 141	16 957	10 085	161 651
December	8 773	4 514	4 511	18 573	5 345	11 249	17 399	10 094	164 008
March	8 906	4 667	4 608	18 710	5 403	11 275	17 103	10 143	164 752
June	8 890	4 670	4 633	18 445	5 448	11 336	17 197	10 183	164 875
2008-2009									
September	8 907	4 702	4 675	18 381	5 470	11 330	16 894	10 199	165 096
December	8 942	4 739	4 665	18 562	5 524	11 201	16 620	10 257	165 256
March	8 977	4 798	4 721	18 696	5 545	11 218	16 430	10 304	165 790
June	9 104	4 853	4 681	18 910	5 593	11 327	16 245	10 351	166 981
2009-2010									
September	9 125	4 864	4 689	19 041	5 602	11 462	16 557	10 381	168 070
PERCENTAGE CHANGE FROM PREVIOUS QUARTER									
2007-2008									
June	-0.2	0.1	0.5	-1.4	0.8	0.5	0.5	0.4	0.1
2008-2009									
September	0.2	0.7	0.9	-0.3	0.4	-0.1	-1.8	0.2	0.1
December	0.4	0.8	-0.2	1.0	1.0	-1.1	-1.6	0.6	0.1
March	0.4	1.2	1.2	0.7	0.4	0.2	-1.1	0.5	0.3
June	1.4	1.1	-0.9	1.1	0.9	1.0	-1.1	0.4	0.7
2009-2010									
September	0.2	0.2	0.2	0.7	0.2	1.2	1.9	0.3	0.7

(a) Reference year 2007-08

Source: Australian National Accounts: National Income, Expenditure and Product, (cat. no. 5206.0)

3.2**RETAIL TRADE, By industry group(a)—Chain volume measures(a)**

Period	Food retailing	Department stores	Clothing, footwear and personal accessory retailing	Household goods retailing	Other retailing	Cafes, restaurants and takeaway food services	Total
ANNUAL (\$ MILLION)							
2006–07	82 311.7	17 476.7	17 448.5	39 293.8	27 954.6	26 409.7	210 804.7
2007–08	85 266.6	18 115.9	18 200.8	42 182.6	30 308.9	26 443.0	220 517.8
2008–09	87 378.4	18 265.3	18 908.4	41 904.3	31 792.1	25 849.9	224 098.3
PERCENTAGE CHANGE FROM PREVIOUS YEAR							
2006–07	2.8	3.1	6.6	8.6	3.9	5.1	4.7
2007–08	3.6	3.7	4.3	7.4	8.4	0.1	4.6
2008–09	2.5	0.8	3.9	-0.7	4.9	-2.2	1.6
SEASONALLY ADJUSTED (\$ MILLION)							
2007–2008							
December	21 501.5	4 541.1	4 554.9	10 583.3	7 588.0	6 703.1	55 436.3
March	21 325.6	4 611.9	4 642.3	10 618.6	7 712.4	6 523.7	55 400.4
June	21 292.7	4 469.0	4 488.1	10 533.0	7 710.1	6 398.9	54 941.7
2008–2009							
September	21 455.2	4 500.6	4 561.6	10 454.7	7 761.5	6 325.5	55 100.8
December	21 674.7	4 513.4	4 592.7	10 525.6	7 951.8	6 336.5	55 555.0
March	22 041.9	4 598.7	4 766.2	10 328.6	8 013.1	6 516.1	56 224.1
June	22 206.6	4 652.6	4 987.9	10 595.4	8 065.7	6 671.7	57 218.4
2009–2010							
September	22 304.6	4 475.3	4 798.0	10 374.0	8 066.1	6 793.7	56 844.2
December	22 371.7	4 502.9	4 853.9	10 617.6	8 050.3	7 055.5	57 447.6
PERCENTAGE CHANGE FROM PREVIOUS QUARTER							
2008–2009							
September	0.8	0.7	1.6	-0.7	0.7	-1.1	0.3
December	1.0	0.3	0.7	0.7	2.5	0.2	0.8
March	1.7	1.9	3.8	-1.9	0.8	2.8	1.2
June	0.7	1.2	4.6	2.6	0.7	2.4	1.8
2009–2010							
September	0.4	-3.8	-3.8	-2.1	0.0	1.8	-0.7
December	0.3	0.6	1.2	2.3	-0.2	3.9	1.1

(a) Reference year 2007–08

Source: Retail Trade, Australia (cat. no. 8501.0)

3.3 RETAIL TURNOVER, By industry group

Period	Food retailing	Household goods retailing	Clothing, footwear and personal accessory retailing	Department stores	Other retailing	Cafes, restaurants and takeaway food services	Total
ANNUAL (\$ MILLION)							
2006-07	79 098.2	39 836.8	17 159.0	17 254.3	27 756.5	25 262.4	206 367.3
2007-08	85 266.6	42 182.6	18 200.8	18 115.9	30 308.9	26 443.0	220 517.8
2008-09	91 591.5	42 222.1	18 976.2	18 671.7	31 928.2	27 208.1	230 597.8
PERCENTAGE CHANGE FROM PREVIOUS YEAR							
2006-07	7.6	7.6	6.5	3.6	4.8	9.0	7.0
2007-08	7.8	5.9	6.1	5.0	9.2	4.7	6.9
2008-09	7.4	0.1	4.3	3.1	5.3	2.9	4.6
TREND (\$ MILLION)							
2008-2009							
October	7 456.6	3 426.7	1 512.7	1 502.2	2 610.4	2 201.2	18 709.7
November	7 514.0	3 414.6	1 518.7	1 498.9	2 619.8	2 214.9	18 783.8
December	7 572.0	3 409.0	1 525.5	1 497.9	2 632.0	2 234.0	18 872.4
January	7 628.5	3 411.9	1 533.8	1 499.3	2 646.0	2 257.0	18 976.6
February	7 680.4	3 423.0	1 544.2	1 501.6	2 663.3	2 281.5	19 094.2
March	7 723.0	3 440.4	1 555.2	1 505.3	2 681.8	2 306.1	19 212.1
April	7 759.2	3 461.5	1 566.3	1 511.1	2 698.6	2 331.0	19 328.0
May	7 790.8	3 482.3	1 576.4	1 517.2	2 711.8	2 356.4	19 435.0
June	7 820.9	3 499.5	1 585.4	1 525.5	2 719.1	2 382.3	19 532.8
2009-2010							
July	7 850.5	3 512.9	1 592.5	1 534.1	2 720.4	2 410.6	19 621.0
August	7 879.4	3 522.5	1 597.2	1 540.9	2 717.6	2 442.3	19 699.8
September	7 904.9	3 531.1	1 600.4	1 546.3	2 713.9	2 476.9	19 773.4
October	7 927.8	3 541.0	1 603.6	1 549.6	2 711.2	2 512.6	19 845.8
November	7 948.7	3 552.0	1 606.5	1 550.3	2 709.3	2 548.1	19 915.3
December	7 964.2	3 561.1	1 609.7	1 551.2	2 707.8	2 583.9	19 979.0
PERCENTAGE CHANGE FROM PREVIOUS MONTH							
2008-2009							
April	0.5	0.6	0.7	0.4	0.6	1.1	0.6
May	0.4	0.6	0.6	0.4	0.5	1.1	0.6
June	0.4	0.5	0.6	0.5	0.3	1.1	0.5
2009-2010							
July	0.4	0.4	0.4	0.6	0.0	1.2	0.5
August	0.4	0.3	0.3	0.4	-0.1	1.3	0.4
September	0.3	0.2	0.2	0.4	-0.1	1.4	0.4
October	0.3	0.3	0.2	0.2	-0.1	1.4	0.4
November	0.3	0.3	0.2	0.0	-0.1	1.4	0.4
December	0.2	0.3	0.2	0.1	-0.1	1.4	0.3

Source: Retail Trade, Australia (cat. no. 8501.0)

3.4 PRIVATE GROSS FIXED CAPITAL FORMATION AND INVENTORIES, Chain volume measures(a)

Period	PRIVATE GROSS FIXED CAPITAL FORMATION						Total	CHANGES IN INVENTORIES	
	Dwellings	Non-dwelling construction	Machinery and equipment	Livestock	Intangible fixed assets	Ownership transfer costs		Private non-farm	Farm and public authority
ANNUAL (\$ MILLION)									
2006-07	67 596	70 964	71 100	na	na	19 354	256 836	3 327	na
2007-08	68 453	78 608	85 271	na	na	19 396	284 214	6 453	na
2008-09	67 148	84 857	90 102	na	na	16 371	293 160	-2 030	na
PERCENTAGE CHANGE FROM PREVIOUS YEAR									
2006-07	1.9	11.5	2.8	na	na	-0.9	5.3	na	na
2007-08	1.3	10.8	19.9	na	na	0.2	10.7	na	na
2008-09	-1.9	7.9	5.7	na	na	-15.6	3.1	na	na
SEASONALLY ADJUSTED (\$ MILLION)									
2007-2008									
September	16 795	19 671	19 768	na	na	5 131	69 129	2 645	na
December	16 964	19 162	20 804	na	na	5 026	69 960	607	na
March	17 126	20 025	21 062	na	na	4 761	71 153	2 230	na
June	17 568	19 751	23 637	na	na	4 479	73 971	971	na
2008-2009									
September	17 719	21 058	23 906	na	na	3 922	75 109	3 475	na
December	17 217	21 618	23 056	na	na	3 813	74 312	-1 301	na
March	16 586	21 071	21 366	na	na	4 074	71 839	-1 603	na
June	15 626	21 110	21 774	na	na	4 562	71 899	-2 994	na
2009-2010									
September	16 540	20 208	20 874	na	na	4 616	71 237	199	na
PERCENTAGE CHANGE FROM PREVIOUS QUARTER									
2007-2008									
June	2.6	-1.4	12.2	na	na	-5.9	4.0	na	na
2008-2009									
September	0.9	6.6	1.1	na	na	-12.4	1.5	na	na
December	-2.8	2.7	-3.6	na	na	-2.8	-1.1	na	na
March	-3.7	-2.5	-7.3	na	na	6.8	-3.3	na	na
June	-5.8	0.2	1.9	na	na	12.0	0.1	na	na
2009-2010									
September	5.9	-4.3	-4.1	na	na	1.2	-0.9	na	na

na not available

(a) Reference year 2007-08

Source: Australian National Accounts: National Income, Expenditure and Product, (cat. no. 5206.0)

3.5 ACTUAL PRIVATE NEW CAPITAL EXPENDITURE, By type of asset and selected industry(a)

Period	CURRENT PRICES						CHAIN VOLUME MEASURES(b)					
	Asset- Build- ings and struc- tures	Asset- Equip- ment, plant and mach- inery	Industry Mining	Industry – Manufac- turing	Industry – Other selected indus- tries	Total	Asset- Buildings and struc- tures	Asset- Equip- ment, plant and mach- inery	Industry Mining	Industry – Manufac- turing	Industry – Other selected indus- tries	Total
ANNUAL (\$ MILLION)												
2006–07	34 461	43 090	22 118	13 264	42 169	77 552	34 461	43 090	22 118	13 264	42 169	77 552
2007–08	40 478	46 000	27 353	13 237	45 889	86 478	38 129	47 794	26 251	13 195	46 478	85 924
2008–09	51 440	49 694	35 675	14 004	51 455	101 134	47 047	49 073	32 772	13 176	50 172	96 120
PERCENTAGE CHANGE FROM PREVIOUS YEAR												
2006–07	18.6	-1.1	18.9	-14.0	9.2	6.8	11.2	1.5	13.3	-14.8	9.6	5.4
2007–08	17.5	6.8	23.7	-0.2	8.8	11.5	10.6	10.9	18.7	-0.5	10.2	10.8
2008–09	27.1	8.0	30.4	5.8	12.1	16.9	23.4	2.7	24.8	-0.1	7.9	11.9
SEASONALLY ADJUSTED (\$ MILLION)												
2006–2007												
June	9 994	11 080	6 145	3 098	11 830	21 073	9 799	11 231	6 095	3 118	11 815	21 046
2007–2008												
September	9 257	10 997	6 093	3 196	10 964	20 254	8 937	11 263	5 956	3 188	11 000	20 145
December	9 936	11 138	6 397	3 340	11 338	21 074	9 484	11 578	6 211	3 350	11 501	21 062
March	10 447	11 493	6 968	3 415	11 557	21 940	9 784	12 024	6 655	3 371	11 565	21 591
June	10 802	12 268	7 828	3 298	11 944	23 070	9 924	12 928	7 429	3 286	12 342	23 056
2008–2009												
September	11 874	12 294	8 608	3 355	12 206	24 168	10 653	12 862	7 927	3 270	12 246	23 442
December	13 667	12 830	9 380	3 672	13 444	26 496	12 333	12 809	8 574	3 474	13 091	25 138
March	13 036	11 872	9 203	3 421	12 283	24 908	11 989	11 398	8 401	3 144	11 761	23 306
June	12 804	12 555	8 457	3 540	13 361	25 359	12 072	12 008	7 870	3 290	12 911	24 070
PERCENTAGE CHANGE FROM PREVIOUS QUARTER — SEASONALLY ADJUSTED												
2007–2008												
March	5.1	3.2	8.9	2.3	1.9	4.1	3.2	3.9	7.2	0.6	0.6	2.5
June	3.4	6.7	12.3	-3.4	3.4	5.1	1.4	7.5	11.6	-2.5	6.7	6.8
2008–2009												
September	9.9	0.2	10.0	1.7	2.2	4.8	7.3	-0.5	6.7	-0.5	-0.8	1.7
December	15.1	4.4	9.0	9.5	10.1	9.6	15.8	-0.4	8.2	6.2	6.9	7.2
March	-4.6	-7.5	-1.9	-6.8	-8.6	-6.0	-2.8	-11.0	-2.0	-9.5	-10.2	-7.3
June	-1.8	5.7	-8.1	3.5	8.8	1.8	0.7	5.3	-6.3	4.6	9.8	3.3

(a) Excludes public sector and all businesses classified to agriculture, forestry, fishing, hunting and community services.

(b) Reference year 2006–07.

Source: *Private New Capital Expenditure and Expected Expenditure, Australia*, (cat. no. 5625.0)

3.5 ACTUAL PRIVATE NEW CAPITAL EXPENDITURE, By type of asset and selected industry(a) *continued*

Period	CURRENT PRICES						CHAIN VOLUME MEASURES(b)					
	Asset- Build- ings and struc- tures	Asset- Equip- ment, plant and mach- inery	Industry Mining	Industry – Manufac- turing	Industry – Other selected indus- tries	Total	Asset- Buildings and struc- tures	Asset- Equip- ment, plant and mach- inery	Industry Mining	Industry – Manufac- turing	Industry – Other selected indus- tries	Total
TREND (\$ MILLION)												
2006–2007												
June	9 477	11 038	5 992	3 160	11 347	20 500	9 291	11 195	5 933	3 164	11 373	20 481
2007–2008												
September	9 695	11 052	6 173	3 207	11 390	20 771	9 397	11 337	6 049	3 211	11 421	20 688
December	9 876	11 197	6 455	3 308	11 377	21 140	9 413	11 623	6 260	3 303	11 411	20 975
March	10 252	11 580	7 005	3 346	11 543	21 893	9 588	12 164	6 706	3 332	11 677	21 713
June	11 089	12 113	7 833	3 372	12 008	23 213	10 149	12 745	7 373	3 335	12 193	22 901
2008–2009												
September	12 129	12 425	8 683	3 429	12 411	24 523	10 945	12 856	8 028	3 327	12 458	23 813
December	12 908	12 430	9 086	3 496	12 736	25 319	11 701	12 471	8 327	3 314	12 499	24 141
March	13 190	12 354	9 072	3 530	12 950	25 552	12 130	12 006	8 318	3 283	12 480	24 081
June	13 098	12 326	8 820	3 528	13 087	25 436	12 244	11 659	8 138	3 245	12 544	23 925
PERCENTAGE CHANGE FROM PREVIOUS QUARTER — TREND												
2007–2008												
March	3.8	3.4	8.5	1.2	1.5	3.6	1.9	4.7	7.1	0.9	2.3	3.5
June	8.2	4.6	11.8	0.8	4.0	6.0	5.9	4.8	9.9	0.1	4.4	5.5
2008–2009												
September	9.4	2.6	10.9	1.7	3.4	5.6	7.8	0.9	8.9	–0.2	2.2	4.0
December	6.4	0.0	4.6	2.0	2.6	3.2	6.9	–3.0	3.7	–0.4	0.3	1.4
March	2.2	–0.6	–0.2	1.0	1.7	0.9	3.7	–3.7	–0.1	–0.9	–0.2	–0.2
June	–0.7	–0.2	–2.8	–0.1	1.1	–0.5	0.9	–2.9	–2.2	–1.2	0.5	–0.6

(a) Excludes public sector and all businesses classified to agriculture, forestry, fishing, hunting and community services.

(b) Reference year 2006–07.

Source: *Private New Capital Expenditure and Expected Expenditure, Australia*, (cat. no. 5625.0)

3.6 EXPECTED AND ACTUAL PRIVATE NEW CAPITAL EXPENDITURE, By selected industry and type of asset(a)

Period	ESTIMATE 1 Expected expenditure reported 5–6 months before period began	ESTIMATE 2 Expected expenditure reported 2–3 months before period began	ESTIMATE 3 Expected expenditure reported at beginning of period	ESTIMATE 4 Expected expenditure reported 3–4 months into period (includes 3 months actual expenditure)	ESTIMATE 5 Expected expenditure reported 6–7 months into period (includes 6 months actual expenditure)	ESTIMATE 6 Expected expenditure reported 9–10 months into period (includes 9 months actual expenditure)	ESTIMATE 7 12 months actual expenditure
NEW CAPITAL EXPENDITURE—TOTAL (\$ MILLION)							
2007–08	63 568	70 978	79 062	84 205	85 851	87 671	86 478
2008–09	79 392	87 088	101 091	102 700	99 749	99 708	101 134
2009–10	80 561	78 449	90 557	nya	nya	nya	nya
NEW CAPITAL EXPENDITURE BY INDUSTRY—MINING (\$ MILLION)							
2007–08	26 691	26 970	28 450	29 230	30 001	29 177	27 353
2008–09	30 595	34 177	41 982	42 959	39 324	35 907	35 675
2009–10	34 306	32 481	38 220	nya	nya	nya	nya
MANUFACTURING (\$ MILLION)							
2007–08	9 343	10 218	11 618	12 517	13 123	13 455	13 237
2008–09	10 939	11 397	13 950	14 093	13 258	13 575	14 004
2009–10	11 774	10 790	11 795	nya	nya	nya	nya
OTHER SELECTED INDUSTRIES (\$ MILLION)							
2007–08	27 534	33 791	38 995	42 457	42 727	45 039	45 889
2008–09	37 858	41 514	45 159	45 649	47 167	50 226	51 455
2009–10	34 481	35 179	40 543	nya	nya	nya	nya
NEW CAPITAL EXPENDITURE BY ASSET—BUILDINGS AND STRUCTURES (\$ MILLION)							
2007–08	33 848	38 112	41 574	43 570	43 197	42 434	40 478
2008–09	41 902	46 778	55 117	55 597	54 021	51 275	51 440
2009–10	44 766	43 076	48 833	nya	nya	nya	nya
EQUIPMENT, PLANT AND MACHINERY (\$ MILLION)							
2007–08	29 720	32 866	37 489	40 634	42 653	45 237	46 000
2008–09	37 488	40 310	45 974	47 104	45 728	48 433	49 694
2009–10	35 796	35 373	41 724	nya	nya	nya	nya

nya not yet available

Source: Private New Capital Expenditure and Expected Expenditure, Australia, (cat. no. 5625.0)

(a) Excludes public sector and all businesses classified to agriculture, forestry, fishing, hunting and community services.

3.7 BOOK VALUE OF INVENTORIES OWNED BY PRIVATE BUSINESS

Period	CURRENT PRICE						CHAIN VOLUME MEASURES (a)					
	Mining	Manufac- turing	Whole- sale trade	Retail trade	Other selected indus- tries	Total	Mining	Manufac- turing	Whole- sale trade	Retail trade	Other selected indus- tries	Total
ANNUAL (\$ MILLION)												
2006–07	8 671	45 742	41 273	28 415	1 707	125 808	8 584	46 656	44 427	28 838	1 759	131 400
2007–08	9 223	50 607	46 860	30 829	1 653	139 173	7 613	48 340	48 647	30 002	1 616	137 202
2008–09	10 971	49 784	46 259	30 133	1 757	138 905	8 141	45 171	48 466	28 833	1 630	133 563
PERCENTAGE CHANGE FROM PREVIOUS YEAR												
2006–07	19.9	6.1	3.8	2.5	17.5	5.3	20.2	1.8	-1.1	1.0	8.9	1.8
2007–08	6.4	10.6	13.5	8.5	21.6	10.6	-11.3	3.6	9.5	4.0	9.1	4.4
2008–09	18.9	-1.6	-1.3	-2.3	18.7	-0.2	6.9	-6.6	-0.4	-3.9	5.1	-2.7
SEASONALLY ADJUSTED (\$ MILLION)												
2007–2008												
September	9 001	46 427	42 594	29 695	1 789	129 507	9 237	47 669	44 481	30 151	1 820	134 575
December	9 018	47 309	43 433	30 079	1 789	131 628	8 955	47 846	45 193	30 214	1 781	135 125
March	9 137	49 421	45 097	30 743	1 783	136 181	8 606	49 051	46 234	30 539	1 751	137 257
June	9 251	50 531	47 528	31 661	1 664	140 635	7 680	48 302	48 500	30 811	1 627	137 948
2008–2009												
September	9 783	52 765	50 044	32 367	1 748	146 707	6 734	47 874	50 963	31 426	1 681	139 677
December	10 731	52 414	51 371	32 033	1 774	148 324	6 540	46 286	51 146	31 331	1 663	138 022
March	10 959	50 736	52 465	31 310	1 752	147 222	6 628	45 525	52 468	30 743	1 628	138 142
June	11 024	49 742	46 998	30 938	1 769	140 472	8 211	45 113	47 912	29 604	1 641	133 847
2009–2010												
September	11 093	47 135	48 048	30 104	1 744	138 124	9 614	43 565	48 742	29 555	1 613	134 904
PERCENTAGE CHANGE FROM PREVIOUS QUARTER—SEASONALLY ADJUSTED												
2007–2008												
June	1.3	2.2	5.4	3.0	-10.9	3.3	-10.8	-1.5	4.9	0.9	-9.2	0.5
2008–2009												
September	5.7	4.4	5.3	2.2	8.7	4.3	-12.3	-0.9	5.1	2.0	4.4	1.3
December	9.7	-0.7	2.7	-1.0	9.5	1.1	-2.9	-3.3	0.4	-0.3	1.7	-1.2
March	2.1	-3.2	2.1	-2.3	-1.5	-0.7	1.3	-1.6	2.6	-1.9	-3.4	0.1
June	0.6	-2.0	-10.4	-1.2	1.7	-4.6	23.9	-0.9	-8.7	-3.7	2.5	-3.1
2009–2010												
September	0.6	-5.2	2.2	-2.7	0.1	-1.7	17.1	-3.4	1.7	-0.2	0.3	0.8

(a) Reference year 2007–08

Source: *Business Indicators, Australia* (cat. no. 5676.0)

3.7 BOOK VALUE OF INVENTORIES OWNED BY PRIVATE BUSINESS *continued*

Period	CURRENT PRICE						CHAIN VOLUME MEASURES(a)					
	Mining	Manufac- turing	Whole- sale trade	Retail trade	Other selected indus- tries	Total	Mining	Manufac- turing	Whole- sale trade	Retail trade	Other selected indus- tries	Total
TREND (\$ MILLION)												
2007–2008												
September	8 933	46 454	42 505	29 633	1 779	129 304	9 063	47 492	44 411	30 027	1 804	133 997
December	9 044	47 605	43 588	30 116	1 782	132 135	9 024	48 187	45 170	30 210	1 780	135 517
March	9 098	49 187	45 275	30 867	1 752	136 180	8 482	48 632	46 620	30 560	1 727	137 099
June	9 361	51 012	47 476	31 663	1 725	141 237	7 653	48 451	48 522	30 950	1 679	138 278
2008–2009												
September	9 908	52 189	50 026	32 122	1 729	145 975	6 842	47 628	50 622	31 303	1 657	139 061
December	10 522	52 243	51 321	32 022	1 754	147 862	6 486	46 576	51 565	31 205	1 653	138 522
March	10 902	51 026	50 627	31 451	1 766	145 772	7 051	45 640	50 854	30 627	1 645	137 009
June	11 064	49 326	49 051	30 814	1 759	142 013	8 105	44 741	49 549	29 949	1 629	135 401
2009–2010												
September	11 120	47 613	47 225	30 220	1 751	137 928	9 322	43 906	48 190	29 359	1 619	134 090
PERCENTAGE CHANGE FROM PREVIOUS QUARTER—TREND												
2007–2008												
June	2.9	3.7	4.9	2.6	-0.1	3.7	-9.8	-0.4	4.1	1.3	-1.9	0.9
2008–2009												
September	5.8	2.3	5.4	1.4	2.7	3.4	-10.6	-1.7	4.3	1.1	-0.9	0.6
December	6.2	0.1	2.6	-0.3	4.9	1.3	-5.2	-2.2	1.9	-0.3	0.3	-0.4
March	3.6	-2.3	-1.4	-1.8	3.3	-1.4	8.7	-2.0	-1.4	-1.9	0.6	-1.1
June	1.5	-3.3	-3.1	-2.0	0.6	-2.6	15.0	-2.0	-2.6	-2.2	0.0	-1.2
2009–2010												
September	0.5	-3.5	-3.7	-1.9	0.0	-2.9	15.0	-1.9	-2.7	-2.0	0.4	-1.0

(a) Reference year 2007–08

Source: *Business Indicators, Australia* (cat. no. 5676.0)

3.8 NEW MOTOR VEHICLE SALES (a), By type of vehicle

Period	ORIGINAL — VEHICLES				SEASONALLY ADJUSTED — VEHICLES				TREND — VEHICLES			
	Passenger(b)	Sports utility	Other(c)	Total	Passenger(b)	Sports utility	Other(c)	Total	Passenger(b)	Sports utility	Other(c)	Total
ANNUAL												
2006–07	624 124	180 354	199 404	1 003 882	na	na	na	na	na	na	na	na
2007–08	631 813	210 943	225 545	1 068 301	na	na	na	na	na	na	na	na
2008–09	542 775	176 059	205 859	924 693	na	na	na	na	na	na	na	na
PERCENTAGE CHANGE FROM PREVIOUS YEAR												
2006–07	4.1	4.1	0.4	3.3	na	na	na	na	na	na	na	na
2007–08	1.2	17.0	13.1	6.4	na	na	na	na	na	na	na	na
2008–09	-14.1	-16.5	-8.7	-13.4	na	na	na	na	na	na	na	na
MONTHLY												
2008–2009												
November	43 019	12 736	15 862	71 617	44 523	13 628	16 731	74 882	45 352	14 179	17 152	76 684
December	45 696	14 422	16 392	76 510	45 409	14 336	16 945	76 690	44 582	14 032	16 584	75 198
January	41 309	13 435	12 335	67 079	44 920	14 309	15 737	74 966	43 892	13 990	16 026	73 908
February	42 463	13 699	14 079	70 241	43 524	14 095	15 042	72 661	43 347	14 034	15 571	72 952
March	43 484	15 022	17 144	75 650	41 330	13 628	15 485	70 443	43 080	14 177	15 262	72 519
April	36 697	13 092	14 176	63 965	42 779	14 287	15 011	72 078	43 186	14 374	15 100	72 660
May	42 245	15 562	17 634	75 441	44 076	15 373	17 188	76 638	np	np	np	np
June	55 837	20 459	26 551	102 847	45 081	16 375	20 012	81 468	np	np	np	np
2009–2010												
July	46 099	14 752	14 482	75 333	45 365	15 164	14 736	75 265	np	np	np	np
August	44 918	13 972	14 397	73 287	45 711	14 909	14 871	75 491	np	np	np	np
September	47 284	14 443	16 404	78 131	46 507	15 322	16 719	78 547	np	np	np	np
October	46 544	15 741	18 528	80 813	47 217	16 317	18 661	82 196	np	np	np	np
November	47 059	18 360	20 414	85 833	47 681	18 865	20 497	87 043	np	np	np	np
December	46 623	19 616	22 469	88 708	46 874	19 487	23 367	89 728	np	np	np	np
January	43 580	16 900	14 384	74 864	48 762	18 569	19 305	86 636	np	np	np	np
PERCENTAGE CHANGE FROM PREVIOUS MONTH												
2008–2009												
May	15.1	18.9	24.4	17.9	3.0	7.6	14.5	6.3	np	np	np	np
June	32.2	31.5	50.6	36.3	2.3	6.5	16.4	6.3	np	np	np	np
2009–2010												
July	-17.4	-27.9	-45.5	-26.8	0.6	-7.4	-26.4	-7.6	np	np	np	np
August	-2.6	-5.3	-0.6	-2.7	0.8	-1.7	0.9	0.3	np	np	np	np
September	5.3	3.4	13.9	6.6	1.7	2.8	12.4	4.0	np	np	np	np
October	-1.6	9.0	12.9	3.4	1.5	6.5	11.6	4.6	np	np	np	np
November	1.1	16.6	10.2	6.2	1.0	15.6	9.8	5.9	np	np	np	np
December	-0.9	6.8	10.1	3.3	-1.7	3.3	14.0	3.1	np	np	np	np
January	-6.5	-13.8	-36.0	-15.6	4.0	-4.7	-17.4	-3.4	np	np	np	np

na not available

np not available for publication but included in totals where applicable, unless otherwise indicated

(a) Original sales data are provided by the Federal Chamber of Automotive Industries and sourced from VFACTS.

(b) Includes cars, station wagons and people movers but excludes all-terrain vehicles.

(c) Includes all-terrain vehicles but excludes motor cycles, plant and equipment and unpowered vehicles.

Source: Sales of New Motor Vehicle, (Electronic Publication), (cat. no. 9314.0.55.001)

CHAPTER 4

PRODUCTION

CONTENTS

page

TABLES

4.1	Indexes of industrial production, By industry	57
4.2	Livestock products, Selected indicators	58
4.3	Manufacturing production, Selected indicators	59
4.4	Manufacturers' sales and inventories	60
4.5	Private mineral and petroleum exploration, Actual and expected	61
4.6	Production of selected minerals	62
4.7	Building approvals, Number and value	63
4.8	Building commencements, Number and value—Chain volume measures	64
4.9	Value of building work done, Chain volume measures	65
4.10	Construction activity, Value of work done—Chain volume measures	66
4.11	Engineering construction activity, Value of work done—Chain volume measures	67
4.12	Tourist accommodation	68

GRAPHS

INDEXES OF INDUSTRIAL PRODUCTION, (from Table 4.1) Seasonally adjusted—2007–08 = 100.0

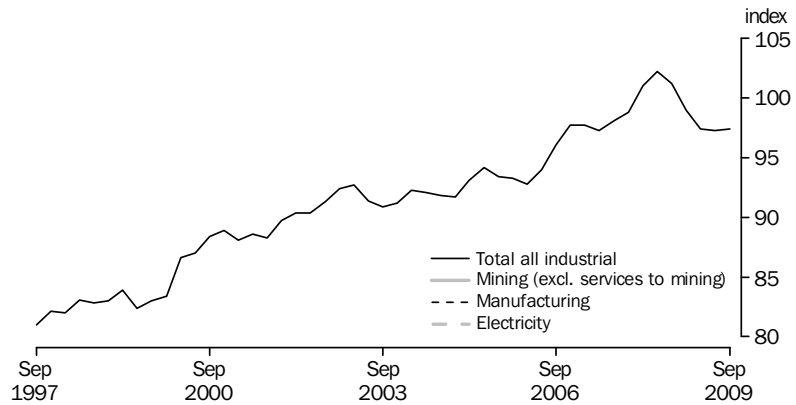

Source: Australian National Accounts: National Income, Expenditure and Product (cat. no. 5206.0)

MANUFACTURERS' INVENTORIES, (from Table 4.4) Seasonally adjusted—Chain volume measure

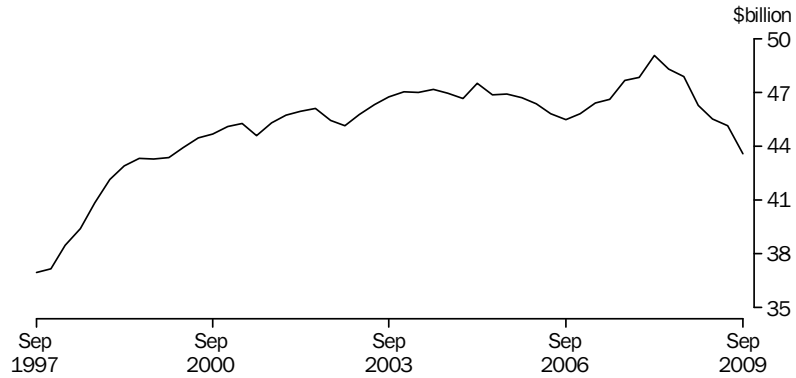

Reference year 2007–08

Source: Business Indicators, Australia (cat. no. 5676.0)

CONSTRUCTION ACTIVITY, (from Table 4.10) Chain volume measure—Trend

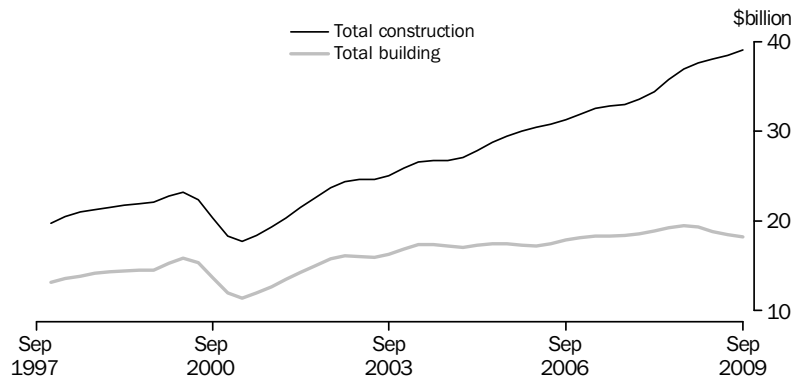

(a) Reference year 2006–07

Source: Manufacturing and Construction Section.

4.1 INDEXES OF INDUSTRIAL PRODUCTION, By industry

SELECTED MANUFACTURING INDUSTRIES

Period	Mining (excl- uding servi- ces to mining)	Total manu- fact- uring	Elect- ricity, gas and water	Total indus- trial (a)	Food, beve- rages and toba- cco	Textile, cloth- ing, footwear and leather	Wood and paper prod- ucts	Printing, publish- ing and recorded media	Petro- leum, coal, chemical and ass- ociated products	Non- metallic mineral products	Metal prod- ucts	Mach- inery and equip- ment	Other manu- factur- ing
ANNUAL (2007-08 = 100.0)													
2006-07	na	na	na	97.2	na	na	na	na	na	na	na	na	na
2007-08	na	na	na	100.0	na	na	na	na	na	na	na	na	na
2008-09	na	na	na	98.8	na	na	na	na	na	na	na	na	na
PERCENTAGE CHANGE FROM PREVIOUS YEAR													
2006-07	na	na	na	4.1	na	na	na	na	na	na	na	na	na
2007-08	na	na	na	2.8	na	na	na	na	na	na	na	na	na
2008-09	na	na	na	-1.2	na	na	na	na	na	na	na	na	na
SEASONALLY ADJUSTED (2007-08 = 100.0)													
2007-2008													
September	na	na	na	98.1	na	na	na	na	na	na	na	na	na
December	na	na	na	98.8	na	na	na	na	na	na	na	na	na
March	na	na	na	101.0	na	na	na	na	na	na	na	na	na
June	na	na	na	102.2	na	na	na	na	na	na	na	na	na
2008-2009													
September	na	na	na	101.2	na	na	na	na	na	na	na	na	na
December	na	na	na	99.0	na	na	na	na	na	na	na	na	na
March	na	na	na	97.4	na	na	na	na	na	na	na	na	na
June	na	na	na	97.3	na	na	na	na	na	na	na	na	na
2009-2010													
September	na	na	na	97.4	na	na	na	na	na	na	na	na	na
PERCENTAGE CHANGE FROM PREVIOUS QUARTER													
2007-2008													
June	na	na	na	1.2	na	na	na	na	na	na	na	na	na
2008-2009													
September	na	na	na	-1.0	na	na	na	na	na	na	na	na	na
December	na	na	na	-2.2	na	na	na	na	na	na	na	na	na
March	na	na	na	-1.6	na	na	na	na	na	na	na	na	na
June	na	na	na	-0.1	na	na	na	na	na	na	na	na	na
2009-2010													
September	na	na	na	0.1	na	na	na	na	na	na	na	na	na

na not available

(a) Total industrial production describes the sum of the three groups: Mining excluding services to mining, manufacturing and electricity, gas and water.

Source: Australian National Accounts: National Income, Expenditure and Product, (cat. no. 5206.0)

4.2 LIVESTOCK PRODUCTS, Selected indicators

Period	MEAT — CARCASS WEIGHT				EXPORTS OF(b)			
	Wool receivals(a)	Red meat	Chicken meat(c)	Milk intake by factories	Live sheep	Live cattle	Fresh or frozen meat	Bacon, ham and canned meat
	tonnes	tonnes	tonnes	M litres	'000	'000	tonnes	tonnes
ANNUAL								
2006–07	450 529	3 291 728	811 591	9 582	4 138	638	1 398 989	16 601
2007–08	407 881	3 226 129	797 281	9 213	4 069	713	1 352 507	13 265
2008–09	370 601	3 130 255	832 457	9 388	4 064	856	1 356 873	13 316
PERCENTAGE CHANGE FROM PREVIOUS YEAR								
2006–07	-4.7	6.5	5.0	-5.0	-2.6	16.2	8.4	-21.5
2007–08	-9.5	-2.0	-1.8	-3.9	-1.7	11.8	-3.3	-20.1
2008–09	-9.1	-3.0	4.4	1.9	-0.1	20.1	0.3	0.4
SEASONALLY ADJUSTED UNLESS FOOTNOTED								
2007–2008								
December	104 521	820 210	202 748	2 255	1 279	136	375 136	3 104
March	99 766	779 482	193 771	2 287	993	183	289 447	3 625
June	98 278	819 280	199 756	2 370	887	178	363 730	3 672
2008–2009								
September	97 099	784 394	205 676	2 370	1 099	227	323 186	3 553
December	89 193	792 657	206 342	2 340	1 234	227	374 206	3 482
March	93 013	782 118	210 219	2 333	853	170	319 433	3 004
June	90 442	772 111	210 224	2 345	878	232	340 049	3 276
2009–2010								
September	83 807	800 832	204 488	2 273	802	256	316 284	3 540
December	93 340	747 487	203 541	nya	1 030	258	335 127	3 778
PERCENTAGE CHANGE FROM PREVIOUS QUARTER								
2008–2009								
September	-1.2	-4.3	3.0	0.0	23.9	27.4	-11.1	-3.2
December	-8.1	1.1	0.3	-1.3	12.3	-0.1	15.8	-2.0
March	4.3	-1.3	1.9	-0.3	-30.9	-24.9	-14.6	-13.7
June	-2.8	-1.3	0.0	0.5	3.0	36.1	6.5	9.1
2009–2010								
September	-7.3	3.7	-2.7	-3.1	-8.7	10.5	-7.0	8.1
December	11.4	-6.7	-0.5	nya	28.5	0.8	6.0	6.7

nya not yet available

(a) Brokers' and dealers' receivals of taxable wool.

(b) Seasonally adjusted data not available. Original data provided.

(c) Excludes the Northern Territory, the Australian Capital Territory and Tasmania (after 1986–1987).

Source: *Livestock Products, Australia*, (cat. no. 7215.0)

4.3 MANUFACTURING PRODUCTION, Selected indicators

<i>Period</i>	<i>Clay bricks (million)</i>	<i>Portland cement (’000 tonnes)</i>	<i>Ready mixed concrete (’000 cubic metres)</i>	<i>Electricity (million kWh)</i>	<i>Gas (petajoules)</i>	<i>Beer (megalitres)</i>
ANNUAL						
2006–07	1 570	9 381	24 931	225 930	846	1 706
2007–08	1 459	9 839	26 573	231 995	872	1 677
2008–09	1 369	9 107	23 895	238 951	886	1 712
PERCENTAGE CHANGE FROM PREVIOUS YEAR						
2006–07	-2.2	5.3	4.3	0.3	6.2	-0.5
2007–08	-7.1	4.9	6.6	2.7	3.1	-1.7
2008–09	-6.1	-7.4	-10.1	3.0	1.5	2.1
ORIGINAL						
2007–2008						
December	378	2 562	6 836	56 411	205	473
March	323	2 183	5 839	59 118	194	420
June	371	2 558	7 032	56 660	229	390
2008–2009						
September	367	2 612	6 924	64 067	249	410
December	385	2 373	6 419	59 045	203	488
March	320	1 963	5 146	58 368	196	415
June	298	2 160	5 407	57 471	238	398
2009–2010						
September	375	2 325	5 969	58 394	252	419
December	335	2 273	5 905	57 336	210	488
PERCENTAGE CHANGE FROM PREVIOUS QUARTER						
2008–2009						
September	-1.1	2.1	-1.5	13.1	9.0	5.3
December	4.9	-9.1	-7.3	-7.8	-18.8	18.9
March	-16.8	-17.3	-19.8	-1.1	-3.3	-14.9
June	-6.9	10.1	5.1	-1.5	21.4	-4.1
2009–2010						
September	25.9	7.6	10.4	1.6	6.0	5.1
December	-10.7	-2.3	-1.1	-1.8	-16.6	16.6

Source: *Manufacturing Production, Australia*, (cat. no. 8301.0.55.001)

4.4 MANUFACTURERS' SALES AND INVENTORIES

Period	SALES		INVENTORIES(a)		Inventories to sales ratio(b)
	Current Price	Chain Volume Measures (reference year 2007-08)	Current Price	Chain Volume Measures (reference year 2007-08)	
ANNUAL (\$ MILLION)					
2006-07	359 863	369 584	45 742	46 656	0.50
2007-08	391 224	391 224	50 607	48 340	0.48
2008-09	394 462	373 703	49 784	45 171	0.53
SEASONALLY ADJUSTED (\$ MILLION)					
2007-2008					
September	92 300	93 988	46 427	47 669	0.50
December	94 990	96 716	47 309	47 846	0.50
March	99 811	99 788	49 421	49 051	0.50
June	104 406	101 015	50 531	48 302	0.48
2008-2009					
September	104 817	97 686	52 765	47 874	0.50
December	101 084	94 085	52 414	46 286	0.52
March	95 109	92 276	50 736	45 525	0.53
June	93 232	89 862	49 742	45 113	0.53
2009-2010					
September	95 276	90 951	47 135	43 565	0.49

(a) As at end of period.

(b) Current price series. Annual inventories are as at the end of period.

Source: *Business Indicators, Australia* (cat. no. 5676.0)

4.5 PRIVATE MINERAL AND PETROLEUM EXPLORATION, Actual and expected

Period	MINERALS (OTHER THAN PETROLEUM)							PETROLEUM		
	Copper, lead, zinc, silver, nickel and cobalt	Gold	Uranium	Coal	Diamonds	Other	Total	Onshore	Offshore	Total
ANNUAL — ACTUAL ORIGINAL (\$ MILLION)										
2006–07	555.0	455.8	114.1	193.3	26.9	369.6	1 714.6	498.2	1 727.3	2 225.5
2007–08	783.4	592.7	231.6	234.8	21.7	597.3	2 461.4	493.8	2 541.1	3 034.9
2008–09	519.0	438.1	185.3	297.3	10.1	773.5	2 223.1	492.3	3 318.4	3 810.8
QUARTERLY — ACTUAL ORIGINAL (\$ MILLION)										
2007–2008										
September	189.0	129.6	50.0	50.1	5.0	139.6	563.4	113.4	584.9	698.3
December	207.6	146.7	69.6	59.8	5.3	136.8	625.9	159.8	610.2	770.0
March	167.8	142.4	49.2	54.1	6.1	124.3	544.0	94.6	614.8	709.4
June	219.0	173.9	62.7	70.8	5.3	196.5	728.1	126.0	731.2	857.2
2008–2009										
September	209.0	133.2	56.7	68.5	2.4	218.0	687.7	120.4	660.9	781.3
December	154.4	120.4	51.9	82.9	3.5	235.2	648.5	135.8	877.6	1 013.4
March	84.5	85.6	27.7	69.2	2.0	134.4	403.5	86.2	912.4	998.6
June	71.1	98.8	48.9	76.7	2.1	185.9	483.5	149.9	867.5	1 017.4
2009–2010										
September	97.9	133.4	53.9	82.1	np	187.4	557.4	148.7	649.0	797.7
EXPECTED EXPENDITURE REPORTED 6 MONTHS BEFORE (\$ MILLION)										
2006–2007										
Jun half	np	np	np	np	np	np	930.8	186.9	917.7	1 104.6
2007–2008										
Dec half	np	np	np	np	np	np	1 074.1	257.5	1 267.3	1 524.8
Jun half	np	np	np	np	np	np	1 250.6	204.4	1 558.7	1 763.1
2008–2009										
Dec half	np	np	np	np	np	np	1 444.9	248.8	1 327.2	1 576.0
Jun half	np	np	np	np	np	np	912.6	248.3	1 336.2	1 584.5
2009–2010										
Dec half	np	np	np	np	np	np	979.5	373.6	1 496.3	1 870.0

np not available for publication but included in totals where applicable, unless otherwise indicated

Source: *Mineral and Petroleum Exploration, Australia*, (cat. no. 8412.0)

4.6 PRODUCTION OF SELECTED MINERALS

Period									METALLIC CONTENT(c)					
	Bauxite	Black coal	Diamonds	Iron ore	Manganese ore	Natural gas(a)	Crude oil(b)	Uranium	Copper	Gold	Lead	Nickel	Tin	Zinc
	'000 tonnes	Mt	'000 carats	Mt	'000 tonnes	Mm3	Mega litres	oxide tonnes	'000 tonnes	tonnes	'000 tonnes	'000 tonnes	tonnes	'000 tonnes
ANNUAL														
2006-07	62 684	325.2	24 632	287.7	5 071	39 331	28 555	9 594	859	251	642	191	2 061	1 375
2007-08	63 463	326.8	16 528	324.7	5 412	39 283	25 789	10 114	863	230	641	190	1 631	1 571
2008-09	63 966	333.6	15 430	353.0	3 730	40 109	27 789	10 311	890	218	596	185	3 879	1 411
QUARTERLY														
2007-2008														
September	15 426	86.4	4 980	74.2	1 355	10 681	6 779	2 473	200	61	158	44	391	392
December	16 063	80.0	6 145	81.7	1 360	10 031	6 489	2 921	238	63	160	47	536	423
March	15 905	73.6	2 277	79.9	1 254	8 989	5 923	2 492	205	52	169	49	483	365
June	16 069	86.8	3 126	88.8	1 462	9 582	6 598	2 229	219	54	154	50	221	391
2008-2009														
September	15 754	83.1	4 839	93.4	1 227	9 631	6 968	2 617	235	55	161	52	192	370
December	16 310	88.7	5 428	80.3	876	10 054	7 491	2 652	227	54	166	49	887	393
March	15 678	73.6	4 579	80.5	686	9 658	6 852	2 252	198	53	119	46	1 439	291
June	16 225	88.4	583	98.8	941	10 766	6 477	2 790	230	55	150	38	1 361	357
2009-2010														
September	16 552	90.8	2 449	107.0	1 443	11 050	6 890	2 685	214	55	150	42	1 404	367

(a) Includes naturally occurring LPG.

(b) Stabilised (includes condensate).

(c) Total metallic content of minerals produced.

Source: Quarterly Mineral Statistics – Australian Bureau of Agricultural and Resource Economics, ABARE.

4.7 BUILDING APPROVALS, Number and value

Period	NUMBER OF DWELLING UNITS				VALUE (\$ MILLION)			
	Houses Private sector	Houses Total	Private sector	Total	New residential buildings	Alterations and additions to residential buildings	Total residential buildings	Total buildings
ANNUAL								
2006–07	104 354	106 317	149 828	153 415	33 987	5 683	39 670	67 907
2007–08	107 678	109 500	158 433	162 732	39 230	6 107	45 336	82 484
2008–09	92 154	93 931	128 457	132 865	32 154	5 689	37 843	68 605
PERCENTAGE CHANGE FROM PREVIOUS YEAR								
2006–07	0.8	0.8	0.7	0.8	10.3	2.0	9.0	9.9
2007–08	3.2	3.0	5.7	6.1	15.4	7.5	14.3	21.5
2008–09	-14.4	-14.2	-18.9	-18.4	-18.0	-6.8	-16.5	-16.8
SEASONALLY ADJUSTED								
2008–2009								
October	7 703	7 823	11 254	11 527	3 201	456	3 657	5 707
November	7 085	7 181	10 027	10 357	2 528	462	2 990	5 176
December	6 939	7 049	9 437	9 698	2 213	454	2 667	4 562
January	7 031	7 132	9 138	9 374	2 160	464	2 624	4 734
February	7 274	7 408	10 099	10 368	2 502	457	2 959	5 442
March	7 567	7 769	10 892	11 254	2 577	465	3 042	5 178
April	7 998	8 196	11 210	11 655	2 629	507	3 136	5 355
May	8 066	8 268	10 042	10 532	2 500	446	2 946	4 768
June	8 523	8 721	10 827	11 450	2 637	439	3 076	6 236
2009–2010								
July	8 619	8 803	11 711	12 289	2 877	510	3 387	6 632
August	9 034	9 310	11 619	12 276	2 944	535	3 479	8 847
September	9 153	9 397	12 553	13 185	3 049	539	3 588	7 028
October	9 812	10 164	12 472	13 185	3 100	548	3 647	6 591
November	9 389	9 725	12 982	14 555	3 245	548	3 794	8 290
December	9 682	9 956	13 601	14 869	3 343	568	3 912	7 986
SEASONALLY ADJUSTED—PERCENTAGE CHANGE FROM PREVIOUS MONTH								
2009–2010								
July	1.1	0.9	8.2	7.3	9.1	16.4	10.1	6.3
August	4.8	5.8	-0.8	-0.1	2.4	4.7	2.7	33.4
September	1.3	0.9	8.0	7.4	3.6	0.9	3.1	-20.6
October	7.2	8.2	-0.6	0.0	1.7	1.6	1.6	-6.2
November	-4.3	-4.3	4.1	10.4	4.7	0.1	4.0	25.8
December	3.1	2.4	4.8	2.2	3.0	3.7	3.1	-3.7
TREND—PERCENTAGE CHANGE FROM PREVIOUS MONTH								
2009–2010								
July	3.4	3.5	3.0	3.3	3.7	3.2	3.6	1.9
August	3.0	3.2	3.7	4.3	4.1	3.6	4.0	2.7
September	2.6	2.8	4.0	4.8	4.0	3.4	3.9	3.0
October	2.2	2.4	3.6	4.6	3.4	2.8	3.3	2.7
November	1.8	1.9	3.1	4.1	2.9	2.2	2.8	2.3
December	1.1	1.2	2.2	3.1	2.1	1.4	2.0	1.5

Source: Building Approvals, Australia, (cat. no. 8731.0)

4.8 BUILDING COMMENCEMENTS, Number and value(a)—Chain volume measures(b)

Period	NUMBER OF DWELLING UNITS				VALUE (\$ MILLION)			
	Private sector houses	Total houses	Private sector	Total	New residential buildings	Alterations and additions to residential buildings	Non-residential building	Total buildings
ANNUAL								
2006–07	104 641	106 538	148 665	152 177	36 890	6 584	31 188	74 679
2007–08	105 298	107 269	154 538	158 536	39 869	6 735	35 325	81 928
2008–09	90 514	91 953	127 923	131 681	32 449	6 024	28 284	66 757
SEASONALLY ADJUSTED								
2007–2008								
September	25 556	26 108	37 479	38 450	9 367	1 619	7 805	18 796
December	26 974	27 440	39 215	40 235	10 018	1 810	8 774	20 603
March	25 778	26 436	38 662	39 801	10 216	1 676	9 228	21 117
June	26 996	27 304	39 398	40 338	10 268	1 630	9 519	21 412
2008–2009								
September	23 766	24 016	35 446	36 297	9 327	1 579	8 439	19 345
December	22 233	22 640	31 306	32 130	8 037	1 504	7 704	17 245
March	21 633	21 974	30 746	31 736	7 686	1 500	6 526	15 712
June	22 733	23 193	30 108	31 204	7 399	1 441	5 614	14 455
2009–2010								
September	24 615	25 188	32 402	33 983	7 827	1 423	9 614	18 865

(a) Includes conversions and dwelling units created as part of alterations and additions or the construction of non-residential buildings.

(b) Reference year 2007–08

Source: *Dwelling Unit Commencements, Australia* (cat. no. 8750.0) and *Building Activity, Australia* (cat. no. 8752.0)

4.9 VALUE OF BUILDING WORK DONE, Chain volume measures(a)

Period	NEW RESIDENTIAL BUILDING				Alterations/additions to residential building	NON-RESIDENTIAL BUILDINGS		TOTAL BUILDINGS	
	Private sector houses	Total houses	Other residential buildings	Total		Private sector	Total	Private sector	Total
ANNUAL (\$ MILLION)									
2006-07	24 761.7	25 145.2	11 165.0	36 307.1	6 631.7	22 763.5	29 321.7	64 814.9	72 281.7
2007-08	25 086.6	25 589.3	10 874.5	36 463.7	6 780.2	25 550.1	32 016.1	67 836.5	75 260.1
2008-09	24 441.9	24 807.7	11 598.2	36 406.0	6 522.2	25 498.6	32 956.8	67 533.4	75 885.0
SEASONALLY ADJUSTED (\$ MILLION)									
2007-2008									
September	6 078.6	6 200.8	2 811.8	9 012.2	1 655.9	6 392.1	8 120.7	16 825.0	18 786.7
December	6 162.6	6 285.1	2 661.3	8 946.7	1 694.8	6 107.3	7 731.0	16 507.4	18 373.9
March	6 357.9	6 507.3	2 676.2	9 183.9	1 701.2	6 330.7	7 873.2	16 966.6	18 759.8
June	6 487.5	6 596.0	2 725.1	9 321.0	1 728.4	6 720.1	8 291.3	17 537.5	19 339.7
2008-2009									
September	6 417.9	6 507.0	2 929.2	9 436.2	1 719.3	6 763.2	8 329.5	17 702.2	19 485.0
December	6 340.4	6 429.5	2 885.9	9 315.4	1 667.3	6 640.7	8 363.2	17 410.6	19 346.0
March	5 865.1	5 949.3	2 879.7	8 829.0	1 650.1	6 286.9	8 413.1	16 551.8	18 892.2
June	5 818.4	5 922.0	2 903.4	8 825.4	1 485.5	5 807.8	7 851.0	15 868.8	18 161.8
2009-2010									
September	6 178.8	6 305.8	2 766.6	9 072.4	1 543.2	5 360.8	7 835.9	15 683.8	18 451.5

(a) Reference year 2007-08.

Source: *Building Activity, Australia* (cat. no. 8752.0)

4.10 CONSTRUCTION ACTIVITY, Value of work done—Chain volume measures(a)

Period	RESIDENTIAL BUILDING		NON-RESIDENTIAL BUILDING		TOTAL BUILDING		ENGINEERING CONSTRUCTION		NON-RESIDENTIAL CONSTRUCTION		TOTAL CONSTRUCTION	
	Private sector	Total	Private sector	Total	Private sector	Total	Private sector	Total	Private sector	Total	Private sector	Total
ANNUAL (\$ MILLION)												
2006–07	42 025	42 938	22 763	29 322	64 815	72 282	36 035	55 700	58 802	85 020	100 853	127 980
2007–08	42 286	43 244	25 550	32 016	67 836	75 260	38 957	61 100	64 507	93 116	106 793	136 360
2008–09	42 035	42 928	25 499	32 957	67 533	75 885	47 559	75 413	73 057	108 370	115 092	151 298
SEASONALLY ADJUSTED (\$ MILLION)												
2007–2008												
September	10 434	10 668	6 392	8 121	16 825	18 787	9 611	14 492	15 997	22 604	26 422	33 269
December	10 399	10 642	6 107	7 731	16 507	18 374	9 318	14 612	15 425	22 341	25 825	32 984
March	10 635	10 885	6 331	7 873	16 967	18 760	10 087	16 333	16 422	24 214	27 060	35 098
June	10 819	11 049	6 720	8 291	17 538	19 340	9 940	15 663	16 663	23 957	27 487	35 009
2008–2009												
September	10 939	11 155	6 763	8 330	17 702	19 485	11 108	17 641	17 871	25 971	28 811	37 126
December	10 770	10 983	6 641	8 363	17 411	19 346	12 210	19 171	18 851	27 534	29 621	38 517
March	10 265	10 479	6 287	8 413	16 552	18 892	11 199	18 203	17 486	26 616	27 751	37 095
June	10 061	10 311	5 808	7 851	15 869	18 162	13 041	20 398	18 849	28 249	28 910	38 559
2009–2010												
September	10 323	10 616	5 361	7 836	15 684	18 452	12 620	20 945	17 981	28 781	28 304	39 396
TREND (\$ MILLION)												
2007–2008												
September	10 416	10 653	6 087	7 720	16 504	18 374	9 649	14 630	15 730	22 342	26 136	32 992
December	10 451	10 694	6 240	7 864	16 692	18 559	9 582	14 959	15 821	22 822	26 270	33 516
March	10 631	10 874	6 429	8 006	17 060	18 880	9 733	15 540	16 165	23 549	26 800	34 424
June	10 828	11 060	6 622	8 154	17 450	19 214	10 369	16 505	16 994	24 662	27 825	35 724
2008–2009												
September	10 880	11 098	6 756	8 370	17 635	19 467	11 026	17 482	17 783	25 853	28 664	36 951
December	10 667	10 877	6 622	8 393	17 288	19 271	11 606	18 366	18 227	26 759	28 894	37 636
March	10 380	10 605	6 257	8 236	16 637	18 841	12 060	19 196	18 313	27 425	28 693	38 030
June	10 199	10 449	5 830	8 022	16 029	18 471	12 421	19 962	18 250	27 982	28 449	38 431
2009–2010												
September	10 131	10 413	5 401	7 807	15 532	18 207	12 750	20 770	18 171	28 611	28 301	39 024

(a) Reference year 2007–08.

Source: *Building Activity, Australia*, (cat. no. 8752.0); *Engineering Construction Activity, Australia*, (cat. no. 8762.0) and unpublished data.

4.11**ENGINEERING CONSTRUCTION ACTIVITY, Value of work done—Chain volume measures(a)****BY THE PRIVATE SECTOR**

<i>Period</i>	<i>For the private sector</i>	<i>For the public sector</i>	<i>Total</i>	<i>By the public sector</i>	Total	<i>Total for the public sector(b)</i>
ORIGINAL (\$ MILLION)						
2006–07	36 035	7 754	43 789	11 906	55 700	19 660
2007–08	38 957	10 846	49 803	11 297	61 100	22 143
2008–09	47 559	14 288	61 846	13 567	75 413	27 854

ORIGINAL (\$ MILLION)

2007–2008						
September	9 333	2 341	11 674	2 307	13 976	4 648
December	9 751	2 674	12 425	2 665	15 088	5 339
March	9 510	2 850	12 360	3 011	15 374	5 861
June	10 363	2 981	13 344	3 315	16 661	6 296
2008–2009						
September	10 845	3 375	14 220	2 857	17 077	6 232
December	12 717	3 518	16 234	3 511	19 745	7 028
March	10 521	3 500	14 021	3 052	17 073	6 551
June	13 475	3 895	17 370	4 147	21 517	8 042
2009–2010						
September	12 318	4 124	16 442	3 827	20 269	7 951

SEASONALLY ADJUSTED (\$ MILLION)

2007–2008						
September	9 611	2 356	11 968	2 532	14 492	4 888
December	9 318	2 639	11 958	2 654	14 612	5 293
March	10 087	2 982	13 069	3 259	16 333	6 241
June	9 940	2 868	12 809	2 853	15 663	5 721
2008–2009						
September	11 108	3 383	14 491	3 150	17 641	6 533
December	12 210	3 467	15 677	3 494	19 171	6 961
March	11 199	3 675	14 873	3 329	18 203	7 004
June	13 041	3 763	16 805	3 593	20 398	7 356
2009–2010						
September	12 620	4 115	16 735	4 210	20 945	8 325

(a) Reference year 2007–08.

Source: *Engineering Construction Activity, Australia*, (cat. no.

(b) Includes work done by the private sector for the public sector and work done by the public sector.

8762.0)

4.12**TOURIST ACCOMMODATION (a)**

Period	GUEST ROOMS (NO.) (b)			OCCUPANCY RATES (%)			TAKINGS (\$'000)		
	Hotels	Motels and guest houses	Serviced apartments	Hotels	Motels and guest houses	Serviced apartments	Hotels	Motels and guest houses	Serviced apartments
ANNUAL									
2006–07	80 906	86 944	48 157	70.9	58.0	68.7	3 462 217	1 905 718	1 738 627
2007–08	81 809	87 880	51 878	70.6	58.6	68.5	3 745 827	2 077 391	1 958 073
2008–09	84 365	87 455	53 761	67.5	57.1	65.8	3 610 343	2 079 456	2 037 105
ORIGINAL									
2007–08									
September	81 334	87 091	48 420	72.2	60.1	71.2	926 677	527 771	488 134
December	81 372	87 683	49 262	72.2	59.2	71.1	969 613	530 408	500 613
March	81 619	87 562	51 122	70.7	58.0	68.7	969 473	517 464	512 836
June	81 809	87 880	51 878	67.0	57.0	63.0	880 064	501 748	456 490
2008–09									
September	82 006	87 902	52 358	68.9	59.0	68.7	933 441	547 739	533 572
December	82 483	87 718	53 118	69.8	58.7	68.3	964 352	542 303	537 440
March	84 338	87 602	53 793	67.8	56.4	65.5	912 295	505 881	510 608
June	84 365	87 455	53 761	63.2	54.3	60.6	800 255	483 533	455 485
2009–10									
September	84 701	87 077	54 096	67.6	56.6	66.7	883 648	520 772	526 193

(a) Includes establishments with 15 or more rooms.

Source: *Tourist Accommodation, Australia*, (cat. no. 8635.0)

(b) Annual data is at end of June.

CHAPTER 5

PRICES

CONTENTS

page

TABLES

5.1	Consumer price index, By group	71
5.2	Consumer price index, Special series and All groups	72
5.3	Chain price indexes, Expenditure on GDP	73
5.4	Implicit price deflators, Components of international trade in goods and services	74
5.5	RBA index of commodity prices	75
5.6	Indexes of prices received and paid by farmers	75
5.7	Selected housing price and related indexes, Original	76
5.8	Selected producer price indexes	77
5.9	Price indexes of materials used in house building by materials group	78
5.10	Price indexes of materials used in manufacturing industries, Selected industries	78
5.11	Price indexes of articles produced, By manufacturing industries selected ANZSIC subdivision	79
5.12	Export price indexes, By selected AHECC section	79
5.13	Import price indexes, By SITC sections	80
5.14	Consumer price index, Analytical series	81
5.15	Stage of production producer price indexes	82
5.16	Service industries producer price indexes	82

GRAPHS

CONSUMER PRICE INDEX, (from Table 5.1 and 5.14) Change from corresponding quarter of previous year

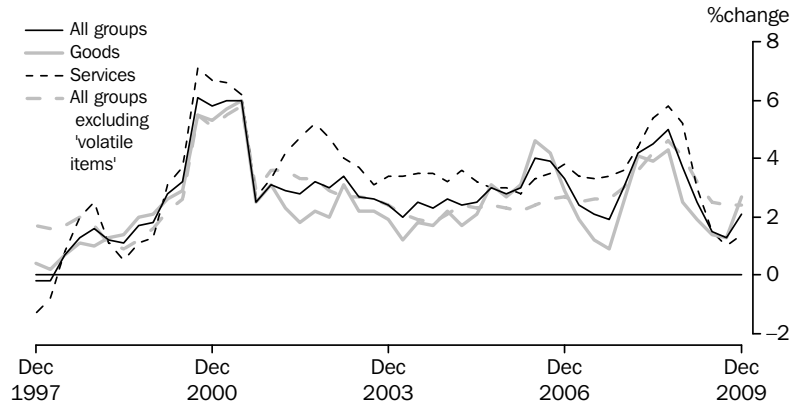

Source: Consumer Price Index, Australia (cat. no. 6401.0)

CONSUMER PRICE INDEX, (from Table 5.1 and 5.14) Change from previous quarter

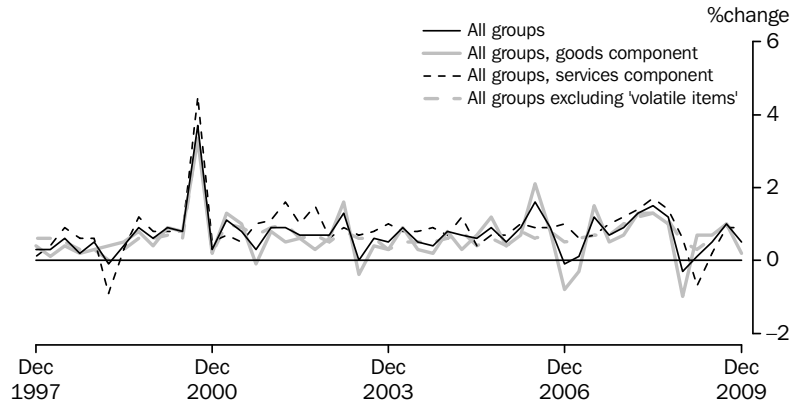

Source: Consumer Price Index, Australia (cat. no. 6401.0)

PROJECT HOUSE PRICE INDEXES, (from Table 5.7)

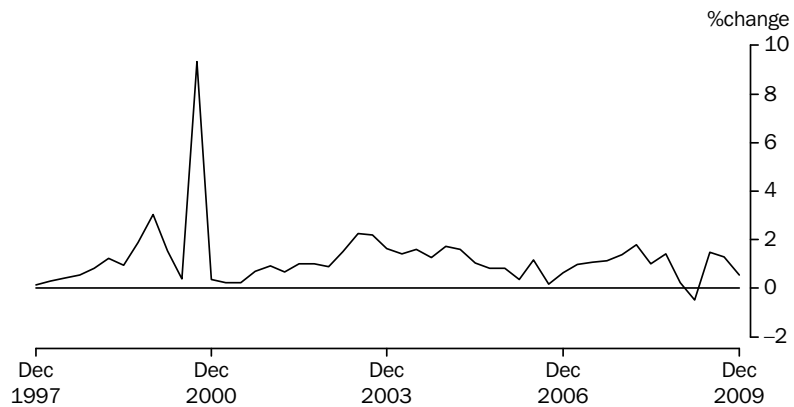

Source: House Price Indexes: Eight Capital Cities (cat. no. 6416.0)

5.1 CONSUMER PRICE INDEX, By group

Period	Food	Alcohol and tobacco	Clothing and footwear	Housing	Household contents and services	Health	Transportation	Communication	Recreation	Education	Financial and insurance services (a)	All groups
ANNUAL (1989–90 = 100.0) (b)												
2006–07	172.4	240.6	108.4	133.7	124.6	223.5	158.0	110.8	133.8	264.6	103.0	156.1
2007–08	177.8	249.8	109.3	140.6	123.4	233.5	165.2	111.2	135.7	275.6	109.4	161.4
2008–09	186.5	263.6	110.2	149.0	125.1	245.4	163.7	112.0	137.1	289.1	111.6	166.4
ORIGINAL (1989–90 = 100.0) (b)												
2007–2008												
December	175.9	248.2	109.8	139.3	123.5	226.9	163.3	111.2	136.2	268.6	108.0	160.1
March	179.6	250.7	107.2	141.9	122.7	236.0	166.4	111.1	135.8	282.5	109.8	162.2
June	179.5	255.4	110.4	143.4	124.7	241.6	171.6	111.2	135.5	282.6	114.0	164.6
2008–2009												
September	182.1	259.1	109.6	147.2	123.6	241.0	173.3	111.4	137.3	281.3	115.9	166.5
December	185.8	262.6	110.0	148.3	124.0	238.1	161.3	111.8	138.0	281.4	115.6	166.0
March	189.9	265.1	109.5	149.7	125.0	248.5	158.8	112.2	136.5	296.7	108.3	166.2
June	188.1	267.4	111.8	150.9	127.7	254.1	161.4	112.5	136.4	296.9	106.5	167.0
2009–2010												
September	186.6	269.4	112.1	155.3	128.5	251.6	164.5	112.5	137.4	297.0	107.5	168.6
December	189.3	270.8	112.3	156.5	128.5	249.3	163.2	112.5	139.5	297.2	108.3	169.5
PERCENTAGE CHANGE FROM PREVIOUS QUARTER												
2008–2009												
September	1.4	1.4	-0.7	2.6	-0.9	-0.2	1.0	0.2	1.3	-0.5	1.7	1.2
December	2.0	1.4	0.4	0.7	0.3	-1.2	-6.9	0.4	0.5	0.0	-0.3	-0.3
March	2.2	1.0	-0.5	0.9	0.8	4.4	-1.5	0.4	-1.1	5.4	-6.3	0.1
June	-0.9	0.9	2.1	0.8	2.2	2.3	1.6	0.3	-0.1	0.1	-1.7	0.5
2009–2010												
September	-0.8	0.7	0.3	2.9	0.6	-1.0	1.9	0.0	0.7	0.0	0.9	1.0
December	1.4	0.5	0.2	0.8	0.0	-0.9	-0.8	0.0	1.5	0.1	0.7	0.5
PERCENTAGE CHANGE FROM SAME QUARTER OF PREVIOUS YEAR												
2008–2009												
September	3.4	5.8	0.0	6.8	0.9	5.1	8.7	0.2	1.6	4.7	9.5	5.0
December	5.6	5.8	0.2	6.5	0.4	4.9	-1.2	0.5	1.3	4.8	7.0	3.7
March	5.7	5.7	2.1	5.5	1.9	5.3	-4.6	1.0	0.5	5.0	-1.4	2.5
June	4.8	4.7	1.3	5.2	2.4	5.2	-5.9	1.2	0.7	5.1	-6.6	1.5
2009–2010												
September	2.5	4.0	2.3	5.5	4.0	4.4	-5.1	1.0	0.1	5.6	-7.2	1.3
December	1.9	3.1	2.1	5.5	3.6	4.7	1.2	0.6	1.1	5.6	-6.3	2.1

(a) Base: June quarter 2005 = 100.0.

Source: Consumer Price Index, Australia, (cat. no. 6401.0)

(b) Weighted average of eight capital cities.

5.2**CONSUMER PRICE INDEX, Special series and All groups**

ALL GROUPS EXCLUDING —

<i>Period</i>	<i>Food</i>	<i>Housing</i>	<i>Health</i>	<i>Transportation</i>	<i>Hospital and medical services</i>	<i>All groups— services component</i>	<i>All groups— goods component</i>	<i>Utilities</i>	<i>All groups</i>
ANNUAL (1989–90 = 100.0)									
2006–07	152.9	159.2	152.9	155.9	153.6	159.5	154.6	168.6	156.1
2007–08	158.2	163.9	158.0	160.9	158.7	166.3	159.0	179.9	161.4
2008–09	162.6	167.8	162.7	166.9	163.5	172.7	163.0	198.3	166.4
ORIGINAL (1989–90 = 100.0)									
2007–2008									
December	157.0	162.6	156.9	159.7	157.5	164.9	157.7	176.9	160.1
March	158.9	164.6	158.8	161.7	159.6	167.2	159.8	183.5	162.2
June	161.7	167.1	161.0	163.6	161.8	170.0	161.8	183.1	164.6
2008–2009									
September	163.5	168.5	163.0	165.5	163.7	172.4	163.4	195.1	166.5
December	162.2	167.4	162.5	166.7	163.1	173.4	161.7	196.0	166.0
March	161.7	167.3	162.4	167.3	163.2	172.2	162.9	201.3	166.2
June	163.0	168.0	163.0	167.9	163.9	172.6	164.0	200.8	167.0
2009–2010									
September	165.1	168.7	164.7	169.2	165.5	174.2	165.6	221.2	168.6
December	165.7	169.5	165.7	170.5	166.4	175.8	166.0	223.0	169.5
PERCENTAGE CHANGE FROM PREVIOUS QUARTER									
2008–2009									
September	1.1	0.8	1.2	1.2	1.2	1.4	1.0	6.6	1.2
December	-0.8	-0.7	-0.3	0.7	-0.4	0.6	-1.0	0.5	-0.3
March	-0.3	-0.1	-0.1	0.4	0.1	-0.7	0.7	2.7	0.1
June	0.8	0.4	0.4	0.4	0.4	0.2	0.7	-0.2	0.5
2009–2010									
September	1.3	0.4	1.0	0.8	1.0	0.9	1.0	10.2	1.0
December	0.4	0.5	0.6	0.8	0.5	0.9	0.2	0.8	0.5
PERCENTAGE CHANGE FROM SAME QUARTER OF PREVIOUS YEAR									
2008–2009									
September	5.3	4.5	5.0	4.4	4.9	5.8	4.3	10.8	5.0
December	3.3	3.0	3.6	4.4	3.6	5.2	2.5	10.8	3.7
March	1.8	1.6	2.3	3.5	2.3	3.0	1.9	9.7	2.5
June	0.8	0.5	1.2	2.6	1.3	1.5	1.4	9.7	1.5
2009–2010									
September	1.0	0.1	1.0	2.2	1.1	1.0	1.3	13.4	1.3
December	2.2	1.3	2.0	2.3	2.0	1.4	2.7	13.8	2.1

Source: Consumer Price Index, Australia, (cat. no. 6401.0)

5.3**CHAIN PRICE INDEX, Expenditure on GDP**

Period	FINAL CONSUMPTION EXPENDITURE		GROSS FIXED CAPITAL FORMATION		Exports of goods and services	Imports of goods and services	GDP
	Households	Government	Private	Public			
ANNUAL (2007–08 = 100.0)							
2006–07	96.7	95.8	98.0	98.3	95.7	101.0	95.8
2007–08	100.0	100.0	100.0	100.0	100.0	100.0	100.0
2008–09	104.0	103.9	101.9	101.4	120.0	111.7	104.8
PERCENTAGE CHANGE FROM PREVIOUS YEAR							
2006–07	2.7	4.4	2.9	5.1	6.2	-0.5	4.5
2007–08	3.4	4.3	2.0	1.7	4.4	-1.0	4.3
2008–09	4.0	3.9	1.9	1.4	20.0	11.7	4.8
ORIGINAL (2007–08 = 100.0)							
2007–2008							
September	98.6	98.2	99.3	99.2	94.2	98.7	97.7
December	99.2	99.2	99.6	99.5	95.6	98.7	98.6
March	100.6	100.6	100.4	100.1	99.4	100.8	100.1
June	101.7	102.1	100.8	101.1	110.9	101.8	103.6
2008–2009							
September	103.1	102.3	101.7	102.8	122.8	106.7	106.2
December	103.6	103.4	102.3	102.4	133.4	119.0	106.0
March	104.5	104.4	102.3	101.4	121.4	115.2	104.7
June	104.7	105.5	101.2	98.8	102.3	105.9	102.5
2009–2010							
September	105.4	105.7	100.5	97.0	99.5	102.4	102.9
PERCENTAGE CHANGE FROM PREVIOUS QUARTER							
2007–2008							
June	1.1	1.5	0.4	1.0	11.6	0.9	3.4
2008–2009							
September	1.4	0.2	0.9	1.7	10.7	4.8	2.5
December	0.5	1.1	0.6	-0.4	8.7	11.6	-0.2
March	0.9	1.0	0.0	-1.0	-9.0	-3.2	-1.2
June	0.2	1.0	-1.1	-2.6	-15.8	-8.1	-2.1
2009–2010							
September	0.7	0.2	-0.7	-1.8	-2.7	-3.2	0.4

Source: Australian National Accounts: National Income, Expenditure and Product, (cat. no. 5206.0)

5.4 IMPLICIT PRICE DEFLATORS, Components of international trade in goods and services

Period	CREDITS					DEBITS					
	Total goods and services	Total goods	Rural goods	Non-rural goods	Services	Total goods and services	Total goods	Consumption goods	Capital goods	Intermediate and other goods	Services
ANNUAL (2007-08 = 100.0)											
2006-07	95.8	95.8	90.6	97.1	97.3	101.0	100.9	104.2	110.2	95.3	103.5
2007-08	100.0	100.0	100.0	100.0	100.0	100.0	100.0	100.0	100.0	100.0	100.0
2008-09	119.2	123.5	101.9	127.3	103.3	110.8	111.1	111.0	113.8	108.1	109.4
PERCENTAGE CHANGE FROM PREVIOUS YEAR											
2006-07	5.9	6.4	3.0	6.4	2.7	-0.7	-1.1	-2.2	-5.4	1.1	0.3
2007-08	4.4	4.4	10.3	2.9	2.8	-1.0	-0.9	-4.0	-9.2	5.0	-3.4
2008-09	19.2	23.5	1.9	27.3	3.3	10.8	11.1	11.0	13.8	8.1	9.4
SEASONALLY ADJUSTED (2007-08 = 100.0)											
2007-2008											
September	94.2	93.0	92.6	93.3	98.9	99.0	98.5	101.8	103.9	94.5	101.5
December	95.3	94.2	96.9	93.5	99.6	98.7	98.4	99.8	100.5	96.5	100.0
March	99.0	98.8	104.0	96.9	99.8	100.9	101.0	100.7	99.8	101.3	100.1
June	111.0	113.6	104.1	116.1	101.2	101.4	102.0	98.4	96.6	107.1	99.0
2008-2009											
September	123.1	128.7	105.8	135.3	102.6	106.0	106.9	100.3	98.5	115.6	102.5
December	133.1	141.5	115.7	147.4	103.4	118.1	118.0	116.0	121.1	116.4	118.3
March	119.4	123.8	100.0	126.2	103.4	114.3	114.8	118.3	125.1	103.1	112.5
June	100.9	100.0	88.7	100.2	104.2	104.4	104.2	110.1	112.5	95.0	105.1
2009-2010											
September	99.1	97.6	87.5	97.7	104.6	101.5	101.2	105.4	104.0	95.8	102.4
PERCENTAGE CHANGE FROM PREVIOUS QUARTER											
2007-2008											
June	12.0	15.0	0.0	19.8	1.4	0.5	1.0	-2.2	-3.2	5.7	-1.1
2008-2009											
September	10.9	13.3	1.7	16.5	1.3	4.5	4.8	1.9	2.0	7.9	3.5
December	8.1	9.9	9.3	9.0	0.7	11.4	10.4	15.7	23.0	0.7	15.4
March	-10.3	-12.5	-13.6	-14.4	0.0	-3.2	-2.7	2.0	3.3	-11.4	-4.9
June	-15.5	-19.2	-11.2	-20.6	0.8	-8.7	-9.2	-7.0	-10.1	-7.9	-6.5
2009-2010											
September	-1.8	-2.5	-1.4	-2.5	0.3	-2.8	-2.8	-4.3	-7.5	0.9	-2.6

Source: Balance of Payments and International Investment Position, Australia (cat. no. 5302.0)

5.5**RBA INDEX OF COMMODITY PRICES**

Period	ALL ITEMS			RURAL COMPONENT			NON-RURAL COMPONENT			OF WHICH — BASE METALS		
	Australian dollar	Special drawing rights	United States dollar	Australian dollar	Special drawing rights	United States dollar	Australian dollar	Special drawing rights	United States dollar	Australian dollar	Special drawing rights	United States dollar
ANNUAL (2008–09 = 100.0)												
2006–07	70.2	76.1	74.4	88.2	95.0	92.8	67.4	73.2	71.6	172.6	184.0	179.2
2007–08	75.1	88.1	91.3	103.0	119.7	123.7	70.8	83.1	86.1	143.5	164.7	169.5
2008–09	100.0	100.0	100.0	100.0	100.0	100.0	100.0	100.0	100.0	100.0	100.0	100.0
ORIGINAL (2008–09 = 100.0)												
2008–2009												
November	119.7	109.4	105.9	100.7	91.3	88.3	121.9	111.4	108.0	103.6	92.9	89.6
December	109.9	100.0	99.2	98.5	89.0	88.2	111.2	101.2	100.5	83.6	74.8	73.9
January	105.1	97.2	96.2	99.8	91.6	90.6	105.7	97.8	96.8	84.0	76.2	75.1
February	106.1	95.6	92.9	99.7	89.3	86.6	106.8	96.4	93.6	84.0	74.4	71.9
March	97.8	90.6	87.7	98.9	91.0	87.9	97.6	90.5	87.6	86.3	78.5	75.6
April	84.2	83.1	81.0	94.9	93.0	90.6	83.0	82.0	79.9	89.9	87.1	84.5
May	74.5	77.3	76.7	95.7	98.6	97.7	72.1	74.9	74.2	87.1	88.8	87.6
June	73.8	79.2	79.9	91.7	97.7	98.5	71.8	77.1	77.8	90.4	95.3	95.7
2009–2010												
July	r72.5	r77.6	r78.7	90.3	95.9	97.1	r70.5	r75.5	r76.5	94.2	99.0	100.0
August	r72.0	r79.6	r81.0	87.8	96.4	98.1	r70.2	r77.6	r79.1	105.6	114.6	116.3
September	r71.7	r80.9	r83.3	85.6	95.9	98.6	r70.2	r79.2	r81.6	101.6	112.6	115.4
October	r68.8	r81.1	r84.2	84.1	98.5	102.1	r67.1	r79.1	r82.2	99.3	115.0	118.9
November	r69.4	r82.6	r86.2	85.9	101.4	105.8	67.6	80.4	84.0	101.8	118.9	123.6
December	p71.7	p84.3	p87.2	p89.8	p104.8	p108.3	p69.7	p81.9	p84.8	111.7	129.0	132.8
January	p71.1	p85.8	p87.7	p91.1	p109.0	p111.4	p68.9	p83.1	p85.0	p113.6	p134.5	p136.9

p preliminary figure or series subject to revision
r revised

Source: Reserve Bank of Australia Bulletin, RBA.

5.6**INDEXES OF PRICES RECEIVED AND PAID BY FARMERS**

Period	PRICES RECEIVED BY FARMERS							PRICES PAID BY FARMERS						
	All crops	Wheat crops	All live-stock slaught-erings	Cattle slaught-ering	All live-stock prod-ucts	Wool prod-ucts	Total	Materials and serv-ices	Labour	Over-heads	Mark-eting exp-enses	Capital	Total	Farme-rs' terms of trade(a)
ANNUAL (1997–98 = 100.0)														
2006–07	123.2	122.4	152.6	174.3	111.5	115.5	127.8	146.7	133.5	130.8	129.1	132.3	135.8	94.1
2007–08	137.7	197.2	152.1	164.6	146.4	127.9	141.2	178.3	138.0	141.8	143.2	136.8	155.2	91.0
2008–09	123.8	168.3	168.1	170.1	133.3	126.7	135.9	165.7	143.1	126.6	137.1	141.1	149.4	91.0

(a) Ratios of prices received by farmers and indexes or prices paid by farmers.

Source: Indexes of Prices Received and Paid by Farmers — Australian Bureau of Agricultural and Resource Economics, ABARE.

5.7 SELECTED HOUSING PRICE AND RELATED INDEXES(a), Original

<i>Period</i>	<i>Established Homes</i>	<i>Project Homes</i>	<i>Materials used in house building(b)</i>	<i>Total hourly rates of pay excluding bonuses, construction industry</i>	<i>National accounts private housing investment</i>
ANNUAL					
2006–07	115.5	113.3	109.5	115.9	r114.4
2007–08	129.0	118.8	113.3	121.1	r120.0
2008–09	r126.1	123.2	120.7	126.7	r125.2
PERCENTAGE CHANGE FROM PREVIOUS YEAR					
2006–07	9.9	2.7	3.5	4.8	r3.4
2007–08	11.7	4.8	3.4	4.4	r5.0
2008–09	r-2.2	3.7	6.5	4.6	r4.3
QUARTERLY					
2007–2008					
December	130.1	117.8	112.4	120.5	r119.0
March	131.0	119.9	113.8	121.3	r121.0
June	129.9	121.1	115.5	123.2	r122.7
2008–2009					
September	126.5	122.8	118.6	124.9	r124.2
December	124.8	123.1	120.1	125.9	r125.4
March	123.8	122.5	121.7	127.2	r125.4
June	r129.1	124.3	122.2	128.7	r125.9
2009–2010					
September	p134.8	125.9	121.3	129.4	127.3
December	p141.8	126.6	121.3	nya	nya
PERCENTAGE CHANGE FROM PREVIOUS QUARTER					
2008–2009					
September	-2.6	1.4	2.7	1.4	r1.2
December	-1.3	0.2	1.3	0.8	r1.0
March	-0.8	-0.5	1.3	1.0	r0.0
June	r4.3	1.5	0.4	1.2	r0.4
2009–2010					
September	p4.4	1.3	-0.7	0.5	r1.1
December	p5.2	0.6	0.0	nya	nya

nya not yet available

p preliminary figure or series subject to revision

r revised

(a) Base of each index — 2003–04 = 100.0.

(b) Weighted average of six capital cities.

Source: *House Price Indexes: Eight Capital Cities*, (cat. no. 6416.0) and *Producer Price Indexes*, (cat. no. 6427.0)

5.8 SELECTED PRODUCER PRICE INDEXES (a)

Period	MANUFACTURING		CONSTRUCTION		SERVICES		INTERNATIONAL TRADE	
	Articles produced by manufacturing	Materials used in manufacturing	Output of the construction industry	Materials used in house building	Output of transport (freight) and storage services	Output of property and business services	Import price	Export price
PERCENTAGE CHANGE FROM PREVIOUS YEAR								
2006–07	4.7	5.0	4.2	3.5	2.3	6.1	-1.1	7.9
2007–08	5.0	9.1	5.6	3.5	2.3	6.4	-0.6	2.0
2008–09	2.3	6.1	3.3	6.5	6.5	3.6	12.7	31.3
PERCENTAGE CHANGE FROM PREVIOUS QUARTER								
2007–2008								
March	3.1	3.8	1.9	1.3	1.4	1.6	2.7	3.5
June	4.2	6.3	1.6	1.5	2.0	1.1	1.4	13.5
2008–2009								
September	1.6	6.0	1.8	2.6	3.5	1.7	5.0	13.8
December	-2.3	-2.6	-0.3	1.3	2.6	0.5	10.8	15.9
March	-4.3	-8.1	-1.5	1.3	-2.5	-0.4	-2.8	-4.6
June	-1.5	-4.3	-0.3	0.4	-0.5	-1.2	-6.4	-20.6
PERCENTAGE CHANGE FROM SAME QUARTER OF PREVIOUS YEAR								
2007–2008								
March	6.9	11.9	6.2	3.7	3.0	6.3	2.2	0.1
June	8.7	15.8	6.4	4.6	4.6	7.0	3.5	13.3
2008–2009								
September	10.9	21.1	6.9	6.4	7.7	6.0	9.6	32.9
December	6.7	13.9	5.1	6.9	9.8	5.0	21.1	54.9
March	-1.0	0.8	1.7	6.9	5.6	2.9	14.6	42.8
June	-6.4	-9.2	-0.3	5.8	3.0	0.6	5.9	-0.2

(a) Weighted average of six capital cities.

Source: *Producer Price Indexes, Australia*, (cat. no. 6427.0) and *International Trade Price Indexes*, (cat. no. 6457.0)

5.9 PRICE INDEXES OF MATERIALS USED IN HOUSE BUILDING BY MATERIALS GROUP (a)

Period	Concrete, cement and sand	Cement products	Ceramic products	Timber, board and joinery	Steel products	Other metal products	Plumbing products	Electrical equipment	Installed gas and electrical appliances	Other materials
2006–07	148.3	141.4	140.7	146.5	160.1	154.1	143.3	133.9	135.3	146.2
2007–08	154.6	145.1	145.5	153.5	168.7	159.3	147.7	132.3	137.7	149.1
2008–09	165.5	150.6	151.7	160.1	238.6	170.8	153.9	133.3	142.2	155.1
2007–2008										
December	153.6	144.1	143.9	152.2	163.7	158.4	146.9	131.2	137.8	148.6
March	154.2	145.7	147.3	155.4	165.6	159.7	148.3	129.4	138.0	149.5
June	159.2	146.1	147.5	157.0	181.9	162.0	150.2	134.4	138.8	150.2
2008–2009										
September	163.1	148.8	149.3	159.5	223.5	166.7	151.9	131.0	140.0	151.9
December	166.3	149.4	150.6	159.4	246.0	169.4	152.4	130.0	140.5	154.2
March	166.3	151.0	152.1	160.4	251.4	172.6	155.3	135.4	143.3	155.9
June	166.3	153.3	154.6	160.9	233.4	174.5	156.0	136.7	144.9	158.5
2009–2010										
September	164.6	155.3	155.7	159.5	213.7	175.5	153.6	137.7	144.3	157.8
December	164.5	156.9	155.8	160.3	209.4	174.5	156.6	137.2	143.9	157.4

(a) 1989–90 = 100.0

Source: *Producer Price Indexes, Australia*, (cat. no. 627.0)

5.10 PRICE INDEXES OF MATERIALS USED IN MANUFACTURING INDUSTRIES (a), Selected industries (b)

Period	SOURCE		ANZSIC SUBDIVISION								
	Imported materials	Domestic materials	Food products (c)	Petroleum and coal products	Chemicals	Non-metallic mineral products	Basic metal products	Fabricated metal products	Transport equipment	Machinery and equipment	Manufacturing division
2006–07	132.0	183.2	109.8	294.7	136.7	142.8	175.3	156.8	138.5	138.2	162.2
2007–08	133.3	205.4	123.6	352.7	148.2	147.7	185.4	151.9	136.0	137.7	177.1
2008–09	154.1	208.3	124.7	342.0	183.0	165.2	218.5	162.8	151.3	149.7	187.8
2007–2008											
December	130.2	201.8	120.0	330.1	148.6	145.8	187.0	150.2	135.4	135.9	172.5
March	133.9	207.7	124.6	362.2	148.8	146.7	187.4	149.7	135.8	135.3	179.0
June	138.9	223.4	130.5	422.9	153.1	153.1	184.9	151.9	135.9	142.8	190.2
2008–2009											
September	150.4	231.6	129.5	459.6	157.0	157.7	208.6	159.8	139.5	148.8	201.7
December	164.9	209.9	128.0	370.0	203.4	165.5	231.5	169.0	155.1	157.4	196.4
March	156.7	201.3	119.9	281.1	198.8	168.7	225.4	166.7	159.0	149.0	180.4
June	144.4	190.4	121.3	257.3	172.9	168.8	208.5	155.5	151.6	143.7	172.7
2009–2010											
September	144.3	185.2	118.6	305.3	153.9	163.7	201.2	152.1	148.9	137.4	169.5
December	141.0	182.2	114.5	307.3	136.5	160.3	205.5	141.2	140.2	130.7	166.6

(a) 1989–90 = 100.0 unless footnoted.

(c) 2001–02 = 100.0

(b) Based on ANZSIC06 classifications.

Source: *Producer Price Indexes, Australia*, (cat. no. 6427.0)

5.11 PRICE INDEXES OF ARTICLES PRODUCED(a), By manufacturing industries—Selected ANZSIC subdivision(b)

Period	Food products(c)	Textile, leather, clothing and footwear(c)	Chemicals	Petroleum and coal products	Basic metal products	Fabricated metal products	Transport equipment	Machinery and equipment	Manufacturing division
2006–07	108.6	104.5	127.6	295.6	189.8	145.3	129.2	122.7	156.4
2007–08	115.2	108.1	131.6	370.3	176.8	149.8	128.0	125.9	164.2
2008–09	126.0	109.8	148.5	333.3	169.9	170.9	129.5	130.4	168.0
2007–2008									
December	112.3	108.4	128.9	348.4	170.9	148.6	127.0	125.0	160.6
March	117.4	109.0	132.5	384.4	169.5	149.1	128.2	126.5	165.6
June	121.8	107.7	136.8	440.4	181.5	153.7	128.7	127.4	172.5
2008–2009									
September	126.1	108.5	143.9	435.1	192.1	161.8	126.7	128.7	175.3
December	130.3	109.6	153.5	338.8	186.1	172.5	129.8	130.2	171.3
March	125.0	109.3	152.9	285.3	154.8	173.9	130.1	131.1	163.9
June	122.5	111.7	143.5	273.9	146.7	175.2	131.2	131.5	161.4
2009–2010									
September	123.6	112.0	142.2	289.7	149.9	171.4	129.9	130.6	162.6
December	122.5	112.7	134.9	273.4	147.1	169.4	129.4	128.4	159.6

(a) 1989–90 = 100.0 unless footnoted.

(c) 2001–02 = 100.0

(b) Based on ANZSIC06 classifications.

Source: *Producer Price Indexes, Australia*, (cat. no. 6427.0)

5.12 EXPORT PRICE INDEXES, By selected AHECC section(a)(b)

Period	Live animals, animal products	Vegetable products	Prepared food-stuffs	Mineral products	Products of chemical or allied industries	Wool and cotton fibres	Gold, diamonds and coin	Base metals and articles of base metals	Machinery and mechanical appliances	Motor vehicles, aircraft and vessels	All Groups
2006–07	134.9	102.0	97.5	225.5	123.5	67.1	163.1	212.4	79.8	109.2	146.8
2007–08	146.0	138.7	85.2	236.8	112.3	73.0	181.0	190.5	77.6	102.8	149.6
2008–09	175.7	174.1	95.0	403.5	116.1	67.6	230.3	149.3	87.5	118.1	196.5
2007–2008											
December	135.1	122.4	83.0	218.9	110.6	72.5	174.6	184.8	77.2	103.6	142.0
March	152.0	152.2	85.7	220.5	108.1	74.9	200.9	181.9	77.6	102.4	146.9
June	165.3	165.5	85.6	291.5	114.3	71.4	187.7	191.5	76.3	98.9	166.8
2008–2009											
September	180.0	169.6	86.0	375.7	122.2	69.2	192.7	181.9	80.8	102.2	189.8
December	199.5	194.6	97.6	465.8	131.5	70.8	233.9	167.9	91.6	125.6	219.9
March	170.9	176.3	100.2	458.3	110.9	67.0	262.8	125.6	91.9	127.1	209.8
June	152.2	155.9	96.1	314.2	99.6	63.5	231.6	121.6	85.6	117.3	166.5
2009–2010											
September	156.4	138.9	92.7	253.6	97.6	63.3	220.9	135.1	81.7	109.2	150.5
December	146.5	129.8	92.3	247.8	98.7	65.9	234.3	131.7	79.2	103.3	148.0

(a) 1989–90 = 100.0

Source: *International Trade Price Indexes, Australia*, (cat. no. 6457.0)

(b) Australian Harmonised Export Commodity Classification

5.13 IMPORT PRICE INDEXES, By SITC sections

Period	Food and live animals	Beverages and tobacco	Crude materials, inedible, except fuels	Mineral fuels, etc.	Animal and vegetable oils, etc	Chemicals products
ANNUAL (1989-90 = 100.0)						
2006-07	123.8	122.3	125.6	280.2	167.0	118.8
2007-08	126.2	122.8	138.8	353.7	197.8	120.7
2008-09	147.1	131.6	174.1	332.7	245.0	142.4

QUARTERLY (1989-90 = 100.0)						
2007-2008						
December	122.0	122.5	131.3	330.9	178.0	119.1
March	128.8	123.7	139.9	367.4	209.6	120.4
June	129.3	123.3	152.6	425.9	227.6	122.8
2008-2009						
September	131.9	126.8	171.3	477.3	228.3	134.7
December	158.4	128.4	223.0	356.8	260.0	157.5
March	151.5	136.6	175.6	241.0	264.8	143.5
June	146.7	134.5	126.4	255.7	226.9	134.0
2009-2010						
September	137.4	134.4	124.1	294.3	195.4	128.8
December	128.8	133.7	123.6	292.9	184.5	124.0

Period	Manufactured goods by material	Machinery and transport equipment	Miscellaneous manufactured articles	Commodities and transactions, n.e.c.	All groups
ANNUAL (1989-90 = 100.0)					
2006-07	135.1	92.4	109.3	163.7	115.7
2007-08	130.0	85.2	101.1	185.1	115.0
2008-09	151.8	95.4	122.5	241.0	129.7
QUARTERLY (1989-90 = 100.0)					
2007-2008					
December	129.0	85.3	100.6	178.6	113.1
March	129.4	85.1	101.3	207.0	116.2
June	129.5	82.7	98.6	192.4	117.8
2008-2009					
September	135.8	83.6	102.0	198.3	123.7
December	160.1	98.8	129.7	240.5	137.0
March	163.3	102.6	136.3	278.2	133.2
June	147.8	96.6	121.9	247.0	124.7
2009-2010					
September	141.4	91.0	113.5	234.8	120.9
December	132.7	86.0	105.3	247.3	115.7

Source: International Trade Price Indexes, Australia, (cat. no. 6457.0)

5.14**CONSUMER PRICE INDEX, Analytical series(a)**

Period	All groups excluding Housing and Financial and insurance services			MARKET GOODS AND SERVICES EXCLUDING 'VOLATILE ITEMS'				
	All groups	insurance services	All groups excluding 'volatile items'	Goods	Services	Total	Tradables	Non-tradables
ANNUAL (1989–90 = 100.0) (a)								
2006–07	156.1	159.8	161.7	148.2	170.0	154.6	118.5	138.6
2007–08	161.4	163.8	167.2	151.8	177.8	159.7	120.7	144.9
2008–09	166.4	167.8	173.2	156.2	184.3	164.9	122.3	151.1
ORIGINAL (1989–90 = 100.0) (a)								
2007–2008								
December	160.1	162.7	166.0	151.3	176.7	159.0	119.8	143.6
March	162.2	164.5	168.0	152.1	178.6	160.2	120.8	146.1
June	164.6	166.6	170.2	153.9	181.7	162.4	122.6	148.1
2008–2009								
September	166.5	167.7	172.0	154.7	184.9	164.1	123.4	150.4
December	166.0	166.6	172.8	155.3	186.3	165.0	121.2	151.3
March	166.2	167.9	173.4	156.7	183.0	164.7	121.8	151.1
June	167.0	169.0	174.4	158.2	182.9	165.6	122.6	151.7
2009–2010								
September	168.6	169.7	176.1	159.0	184.4	166.6	122.8	153.9
December	169.5	170.4	177.0	159.3	186.5	167.6	122.9	155.2
PERCENTAGE CHANGE FROM PREVIOUS QUARTER								
2008–2009								
September	1.2	0.7	1.1	0.5	1.8	1.0	0.7	1.6
December	-0.3	-0.7	0.5	0.4	0.8	0.5	-1.8	0.6
March	0.1	0.8	0.3	0.9	-1.8	-0.2	0.5	-0.1
June	0.5	0.7	0.6	1.0	-0.1	0.5	0.7	0.4
2009–2010								
September	1.0	0.4	1.0	0.5	0.8	0.6	0.2	1.5
December	0.5	0.4	0.5	0.2	1.1	0.6	0.1	0.8
PERCENTAGE CHANGE FROM SAME QUARTER OF PREVIOUS YEAR								
2008–2009								
September	5.0	3.8	4.6	3.2	6.2	4.4	3.4	6.1
December	3.7	2.4	4.1	2.6	5.4	3.8	1.2	5.4
March	2.5	2.1	3.2	3.0	2.5	2.8	0.8	3.4
June	1.5	1.4	2.5	2.8	0.7	2.0	0.0	2.4
2009–2010								
September	1.3	1.2	2.4	2.8	-0.3	1.5	-0.5	2.3
December	2.1	2.3	2.4	2.6	0.1	1.6	1.4	2.6

(a) For a description of these series refer to paragraph 12 of the explanatory notes of the June Quarter 2007 *Consumer Price Index, Australia* (cat. no. 6401.0).

Source: *Consumer Price Index, Australia*, (cat. no. 6401.0)

5.15 STAGE OF PRODUCTION PRODUCER PRICE INDEXES (a)

Period	PRELIMINARY			INTERMEDIATE			FINAL (b)		
	Domestic	Imports	Total	Domestic	Imports	Total	Domestic	Imports	Total
2006–07	137.0	132.4	136.2	133.9	114.5	131.0	134.8	82.5	124.2
2007–08	144.5	141.9	144.0	141.3	117.4	137.8	141.6	78.8	128.7
2008–09	153.8	154.6	153.7	147.9	130.9	145.4	146.3	88.9	134.5
2007–2008									
December	142.6	136.6	141.6	139.6	114.2	135.9	140.0	78.5	127.4
March	145.4	143.3	144.9	142.1	118.4	138.6	142.8	79.0	129.8
June	149.4	154.2	149.9	145.5	123.5	142.3	144.8	78.2	131.1
2008–2009									
September	156.6	168.9	158.1	150.0	132.6	147.5	147.6	79.6	133.7
December	156.6	171.7	158.5	150.0	141.6	148.8	146.8	91.4	135.5
March	152.4	144.3	151.2	146.5	129.8	144.0	145.3	95.0	135.0
June	149.4	133.5	147.1	144.9	119.6	141.2	145.3	89.4	133.9
2009–2010									
September	148.0	136.5	146.3	144.1	118.4	140.3	146.7	84.8	134.0
December	147.5	132.2	145.2	143.5	113.8	139.1	147.1	80.4	133.5

(a) 1998–99 = 100.0

Source: *Producer Price Indexes, Australia*, (cat. no. 6427.0)

(b) Excluding exports.

5.16 SERVICE INDUSTRIES PRODUCER PRICE INDEXES (a)

Period	SELECTED ANZSIC SUBDIVISIONS		Total output of Transport (freight) and storage	Property Services (77)	Business Services (78)	Total output of property and business services
	Road Transport (61)	Storage (67)				
2006–07	126.9	118.2	118.6	138.7	130.0	133.3
2007–08	131.8	122.8	121.4	153.9	134.2	141.8
2008–09	141.1	129.5	129.3	159.2	139.2	146.9
2006–2007						
June	127.5	119.0	118.7	142.5	130.7	135.2
2007–2008						
September	128.9	119.9	119.4	147.5	133.1	138.7
December	129.9	123.4	120.1	151.9	133.8	140.7
March	132.8	123.6	121.8	156.6	134.6	143.0
June	135.6	124.2	124.2	159.5	135.3	144.6
2008–2009						
September	142.2	125.6	128.6	161.1	138.3	147.0
December	144.0	131.1	131.9	161.8	139.1	147.8
March	140.0	130.5	128.6	158.6	140.1	147.2
June	138.2	130.6	127.9	155.4	139.1	145.4

(a) Base of each index 1998–99 = 100.0

Source: *Producer Price Indexes, Australia*, (cat. no. 6427.0)

CHAPTER 6

LABOUR FORCE AND DEMOGRAPHY

CONTENTS

page

TABLES

6.1	Labour force status of the civilian population, Persons	86
6.2	Labour force status of the civilian population, Males	87
6.3	Labour force status of the civilian population, Females	88
6.4	Unemployment rate, By sex and age group	89
6.5	Unemployed persons, Duration of unemployment—Original	90
6.6	Unemployed persons, Reason for leaving last job—Original	90
6.7	Employed persons, By industry	91
6.8	Job vacancies	93
6.9	Industrial disputes, By industry—Working days lost per '000 employees	94
6.10	Estimated resident population and components of population change	95
6.11	Estimated resident population	95
6.12	Overseas arrivals and departures	96

GRAPHS

UNEMPLOYMENT RATES, (from Table 6.4) 15–19 years looking for full time work—Trend

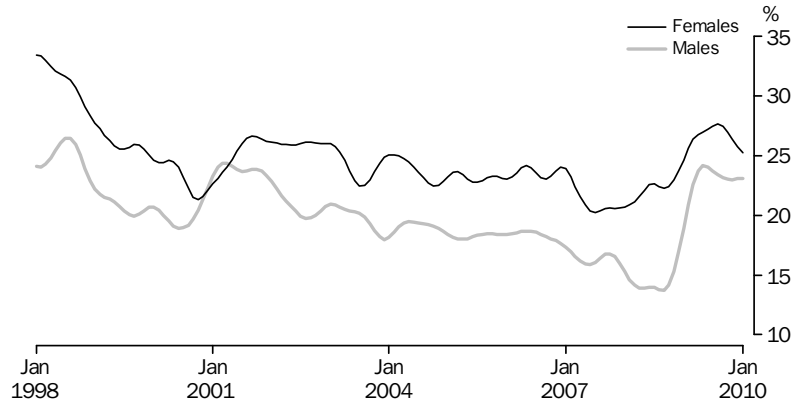

Source: Labour Force, Australia (cat. no. 6202.0)

UNEMPLOYMENT RATES, (from Table 6.4) 20 years and over looking for full time work—Trend

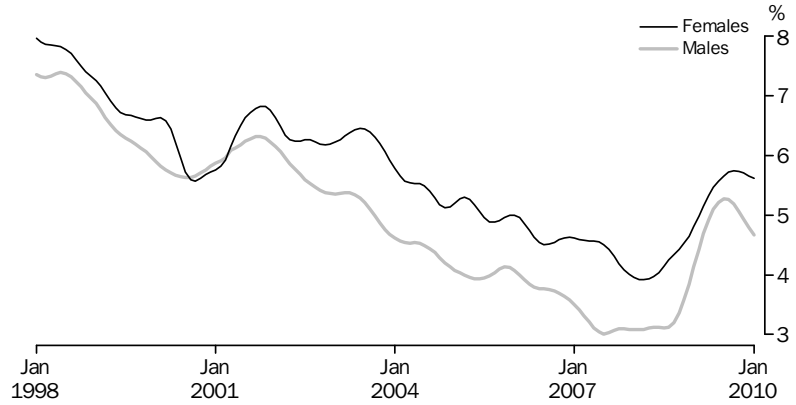

Source: Labour Force, Australia (cat. no. 6202.0)

POPULATION GROWTH, (from Table 6.10)

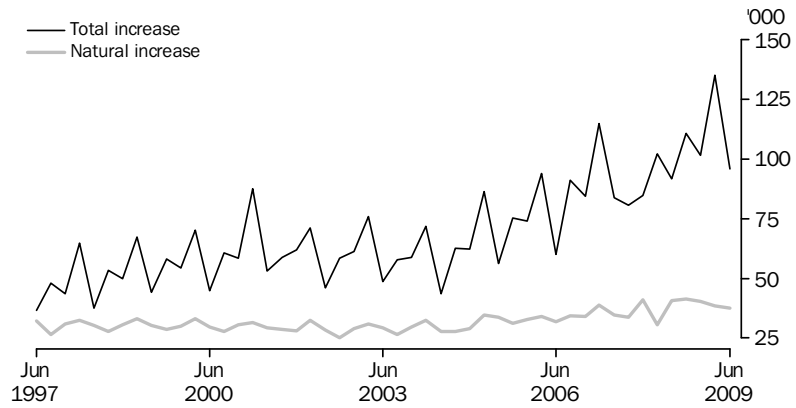

Source: Australian Demographic Statistics, Australia (cat. no. 3101.0)

GRAPHS *continued*

SHORT TERM VISITOR ARRIVALS, (from Table 6.12)

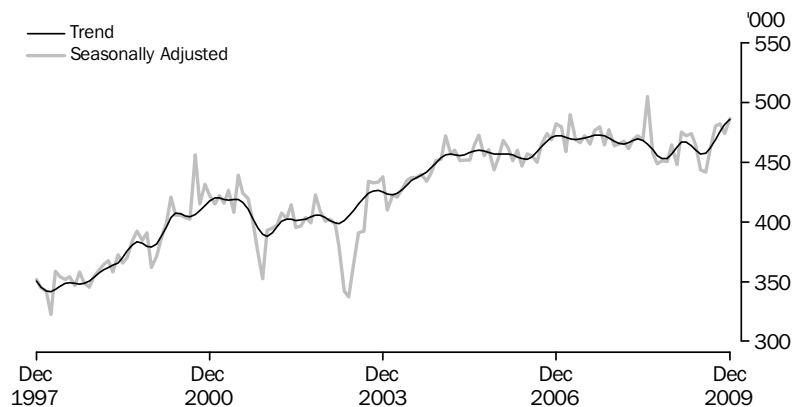

Source: Overseas Arrivals and Departures, Australia (cat. no. 3401.0)

SHORT TERM RESIDENT DEPARTURES, (from Table 6.12)

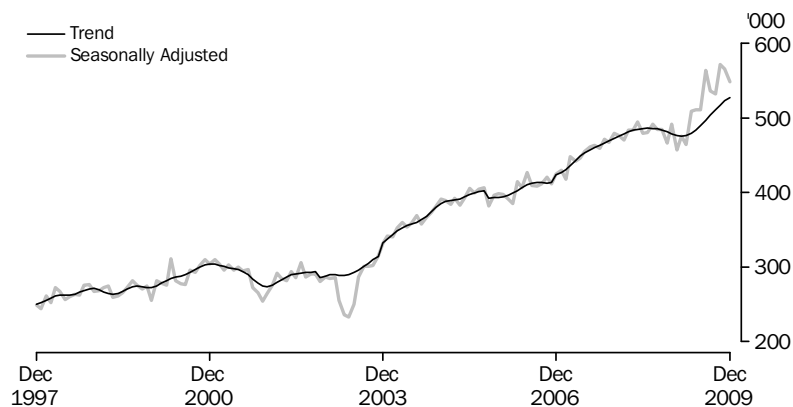

Source: Overseas Arrivals and Departures, Australia (cat. no. 3401.0)

6.1 LABOUR FORCE STATUS OF THE CIVILIAN POPULATION, Persons

Period	EMPLOYED FULL TIME		EMPLOYED			Unempl- oyed (^{'000})	Labour Force (^{'000})	Civilian population aged 15 yrs and over (^{'000})(a)	PER CENT(b)	
	Aged 15-19 yrs (^{'000})	Aged 20 yrs and over (^{'000})	Total (^{'000})	Part time (^{'000})	Total (^{'000})				Unemploy- ment rate (%)	Partici- pation rate (%)
SEASONALLY ADJUSTED UNLESS FOOTNOTED										
2008-2009										
November	244.1	7 478.7	7 722.8	3 082.0	10 804.8	509.3	11 314.1	17 322.9	4.5	65.3
December	238.5	7 434.4	7 673.0	3 126.7	10 799.7	517.7	11 317.4	17 352.5	4.6	65.2
January	227.7	7 481.5	7 709.1	3 076.5	10 785.6	561.8	11 347.4	17 380.2	5.0	65.3
February	226.3	7 428.0	7 654.3	3 147.2	10 801.6	605.3	11 406.9	17 407.7	5.3	65.5
March	221.8	7 394.5	7 616.3	3 148.0	10 764.3	650.1	11 414.4	17 435.4	5.7	65.5
April	231.2	7 433.6	7 664.7	3 128.3	10 793.0	624.3	11 417.3	17 458.4	5.5	65.4
May	221.7	7 405.0	7 626.7	3 155.6	10 782.3	656.2	11 438.5	17 481.4	5.7	65.4
June	216.0	7 385.6	7 601.6	3 157.4	10 759.0	659.8	11 418.8	17 504.4	5.8	65.2
2009-2010										
July	211.3	7 374.3	7 585.6	3 209.3	10 794.9	662.2	11 457.1	17 533.7	5.8	65.3
August	212.5	7 343.7	7 556.2	3 215.5	10 771.7	658.8	11 430.6	17 562.9	5.8	65.1
September	211.0	7 380.0	7 591.0	3 222.6	10 813.6	654.1	11 467.7	17 592.2	5.7	65.2
October	216.8	7 380.2	7 597.0	3 245.9	10 843.0	661.8	11 504.8	17 627.2	5.8	65.3
November	218.5	7 410.5	7 628.9	3 247.2	10 876.1	646.4	11 522.5	17 662.2	5.6	65.2
December	218.1	7 418.2	7 636.3	3 277.3	10 913.6	634.3	11 547.9	17 697.2	5.5	65.3
January	207.8	7 444.4	7 652.2	3 314.2	10 966.3	612.0	11 578.4	17 738.3	5.3	65.3

SEASONALLY ADJUSTED — PERCENTAGE CHANGE FROM PREVIOUS MONTH

2008-2009										
May	-4.1	-0.4	-0.5	0.9	-0.1	5.1	0.2	0.1	0.3	0.0
June	-2.6	-0.3	-0.3	0.1	-0.2	0.5	-0.2	0.1	0.0	-0.2
2009-2010										
July	-2.2	-0.2	-0.2	1.6	0.3	0.4	0.3	0.2	0.0	0.1
August	0.6	-0.4	-0.4	0.2	-0.2	-0.5	-0.2	0.2	0.0	-0.3
September	-0.7	0.5	0.5	0.2	0.4	-0.7	0.3	0.2	-0.1	0.1
October	2.8	0.0	0.1	0.7	0.3	1.2	0.3	0.2	0.0	0.1
November	0.8	0.4	0.4	0.0	0.3	-2.3	0.2	0.2	-0.1	0.0
December	-0.2	0.1	0.1	0.9	0.3	-1.9	0.2	0.2	-0.1	0.0
January	-4.7	0.4	0.2	1.1	0.5	-3.5	0.3	0.2	-0.2	0.0

TREND — PERCENTAGE CHANGE FROM PREVIOUS MONTH

2008-2009										
May	-1.3	-0.2	-0.2	0.4	0.0	1.9	0.1	0.1	0.1	0.0
June	-1.3	-0.2	-0.2	0.5	0.0	0.9	0.0	0.1	0.0	-0.1
2009-2010										
July	-1.0	-0.1	-0.2	0.5	0.0	0.3	0.1	0.2	0.0	-0.1
August	-0.5	0.0	0.0	0.5	0.1	-0.1	0.1	0.2	0.0	0.0
September	0.0	0.1	0.1	0.6	0.2	-0.5	0.2	0.2	0.0	0.0
October	0.3	0.2	0.2	0.5	0.3	-1.0	0.2	0.2	-0.1	0.0
November	0.2	0.2	0.2	0.5	0.3	-1.2	0.2	0.2	-0.1	0.0
December	0.0	0.2	0.2	0.5	0.3	-1.3	0.2	0.2	-0.1	0.0
January	-0.1	0.2	0.2	0.4	0.2	-1.3	0.2	0.1	-0.1	0.0

(a) Series is non-seasonal. Original data provided instead of seasonally adjusted data.

(b) For unemployment and participation rates, the changes are given as percentage points.

Source: Labour Force, Australia, (cat. no. 6202.0)

6.2 LABOUR FORCE STATUS OF THE CIVILIAN POPULATION, Males

Period	EMPLOYED FULL TIME			EMPLOYED			Unempl- oyed (^{'000})	Labour Force (^{'000})	Civilian population aged 15 yrs and over (^{'000})(a)	PER CENT(b)	
	Aged 15-19 yrs (^{'000})	Aged 20 yrs and over (^{'000})	Total	Part time (^{'000})	Total (^{'000})	Unempl- oyed (^{'000})				Unempl- oyment rate (%)	Partici- pation rate (%)

SEASONALLY ADJUSTED UNLESS FOOTNOTED

2008-2009										
November	162.0	4 863.0	5 024.9	885.5	5 910.4	259.0	6 169.4	8 532.6	4.2	72.3
December	161.7	4 848.3	5 010.0	888.9	5 898.8	283.1	6 181.9	8 547.7	4.6	72.3
January	157.4	4 825.1	4 982.5	887.7	5 870.2	313.1	6 183.3	8 562.0	5.1	72.2
February	149.8	4 807.5	4 957.3	908.8	5 866.2	328.2	6 194.4	8 576.2	5.3	72.2
March	140.6	4 772.3	4 912.9	937.2	5 850.1	354.6	6 204.8	8 590.5	5.7	72.2
April	144.2	4 803.0	4 947.2	918.1	5 865.3	346.9	6 212.2	8 602.7	5.6	72.2
May	140.5	4 768.1	4 908.6	940.6	5 849.2	372.8	6 222.1	8 614.6	6.0	72.2
June	138.2	4 769.3	4 907.6	931.9	5 839.4	375.7	6 215.2	8 626.5	6.0	72.0
2009-2010										
July	130.0	4 766.9	4 896.9	965.3	5 862.2	383.1	6 245.3	8 641.5	6.1	72.3
August	133.2	4 773.3	4 906.5	966.2	5 872.7	369.2	6 241.9	8 656.4	5.9	72.1
September	136.9	4 785.5	4 922.4	970.9	5 893.2	360.6	6 253.8	8 671.4	5.8	72.1
October	135.4	4 782.3	4 917.7	979.1	5 896.8	368.9	6 265.7	8 689.3	5.9	72.1
November	136.0	4 802.3	4 938.3	981.7	5 920.0	360.8	6 280.8	8 707.2	5.7	72.1
December	136.1	4 818.4	4 954.5	997.8	5 952.3	348.6	6 300.9	8 725.1	5.5	72.2
January	126.5	4 839.8	4 966.3	1 021.6	5 987.9	331.5	6 319.4	8 746.2	5.2	72.3

SEASONALLY ADJUSTED — PERCENTAGE CHANGE FROM PREVIOUS MONTH

2008-2009										
May	-2.6	-0.7	-0.8	2.5	-0.3	7.5	0.2	0.1	0.4	0.0
June	-1.6	0.0	0.0	-0.9	-0.2	0.8	-0.1	0.1	0.1	-0.2
2009-2010										
July	-6.0	-0.1	-0.2	3.6	0.4	2.0	0.5	0.2	0.1	0.2
August	2.5	0.1	0.2	0.1	0.2	-3.6	-0.1	0.2	-0.2	-0.2
September	2.7	0.3	0.3	0.5	0.3	-2.3	0.2	0.2	-0.1	0.0
October	-1.1	-0.1	-0.1	0.9	0.1	2.3	0.2	0.2	0.1	0.0
November	0.5	0.4	0.4	0.3	0.4	-2.2	0.2	0.2	-0.1	0.0
December	0.1	0.3	0.3	1.6	0.5	-3.4	0.3	0.2	-0.2	0.1
January	-7.1	0.4	0.2	2.4	0.6	-4.9	0.3	0.2	-0.3	0.0

TREND — PERCENTAGE CHANGE FROM PREVIOUS MONTH

2008-2009										
May	-2.4	-0.2	-0.2	1.0	0.0	2.6	0.1	0.1	0.1	0.0
June	-1.7	-0.1	-0.1	1.0	0.0	1.3	0.1	0.2	0.1	0.0
2009-2010										
July	-0.9	0.0	0.0	0.9	0.1	0.4	0.1	0.2	0.0	0.0
August	-0.3	0.1	0.1	0.9	0.2	-0.5	0.2	0.2	0.0	0.0
September	0.0	0.2	0.2	0.9	0.3	-1.3	0.2	0.2	-0.1	0.0
October	0.0	0.2	0.2	0.9	0.3	-1.7	0.2	0.2	-0.1	0.0
November	-0.3	0.2	0.2	0.9	0.3	-1.9	0.2	0.2	-0.1	0.0
December	-0.6	0.2	0.2	0.9	0.3	-1.9	0.2	0.2	-0.1	0.0
January	-0.6	0.2	0.2	0.7	0.3	-1.8	0.2	0.2	-0.1	0.0

(a) Series is non-seasonal. Original data is provided instead of seasonally adjusted data.

(b) For unemployment and participation rates, the changes are given as percentage points.

Source: Labour Force, Australia, (cat. no. 6202.0)

6.3 LABOUR FORCE STATUS OF THE CIVILIAN POPULATION, Females

Period	EMPLOYED FULL TIME			EMPLOYED			Labour Force ('000)	Civilian population aged 15 yrs and over ('000)(a)	PER CENT(b)	
	Aged 15-19 yrs ('000)	Aged 20 yrs and over ('000)	Total ('000)	Part time ('000)	Total ('000)	Unempl-oyed ('000)			Unemploy-ment rate (%)	Partici-pation rate (%)
SEASONALLY ADJUSTED UNLESS FOOTNOTED										
2008-2009										
November	82.1	2 615.7	2 697.9	2 196.4	4 894.3	250.4	5 144.7	8 790.4	4.9	58.5
December	76.8	2 586.1	2 663.0	2 237.9	4 900.9	234.6	5 135.4	8 804.8	4.6	58.3
January	70.2	2 656.4	2 726.6	2 188.8	4 915.5	248.6	5 164.1	8 818.1	4.8	58.6
February	76.5	2 620.5	2 697.0	2 238.4	4 935.4	277.2	5 212.6	8 831.5	5.3	59.0
March	81.2	2 622.2	2 703.4	2 210.8	4 914.2	295.5	5 209.7	8 844.8	5.7	58.9
April	86.9	2 630.6	2 717.5	2 210.2	4 927.8	277.4	5 205.1	8 855.7	5.3	58.8
May	81.2	2 636.9	2 718.1	2 215.0	4 933.1	283.3	5 216.4	8 866.8	5.4	58.8
June	77.8	2 616.3	2 694.0	2 225.5	4 919.6	284.0	5 203.6	8 878.0	5.5	58.6
2009-2010										
July	81.3	2 607.4	2 688.7	2 244.0	4 932.7	279.2	5 211.8	8 892.2	5.4	58.6
August	79.2	2 570.4	2 649.6	2 249.4	4 899.0	289.6	5 188.6	8 906.5	5.6	58.3
September	74.1	2 594.5	2 668.6	2 251.8	4 920.4	293.5	5 213.9	8 920.7	5.6	58.4
October	81.5	2 597.9	2 679.4	2 266.8	4 946.1	292.9	5 239.0	8 937.9	5.6	58.6
November	82.5	2 608.2	2 690.7	2 265.4	4 956.1	285.6	5 241.6	8 955.0	5.4	58.5
December	82.0	2 599.8	2 681.8	2 279.5	4 961.3	285.7	5 246.9	8 972.1	5.4	58.5
January	81.3	2 604.6	2 685.9	2 292.6	4 978.5	280.5	5 259.0	8 992.1	5.3	58.5

SEASONALLY ADJUSTED—PERCENTAGE CHANGE FROM PREVIOUS MONTH

2008-2009										
May	-6.6	0.2	0.0	0.2	0.1	2.1	0.2	0.1	0.1	0.1
June	-4.2	-0.8	-0.9	0.5	-0.3	0.2	-0.2	0.1	0.0	-0.2
2009-2010										
July	4.5	-0.3	-0.2	0.8	0.3	-1.7	0.2	0.2	-0.1	0.0
August	-2.5	-1.4	-1.5	0.2	-0.7	3.7	-0.4	0.2	0.2	-0.4
September	-6.4	0.9	0.7	0.1	0.4	1.4	0.5	0.2	0.0	0.2
October	9.9	0.1	0.4	0.7	0.5	-0.2	0.5	0.2	0.0	0.2
November	1.2	0.4	0.4	-0.1	0.2	-2.5	0.1	0.2	-0.1	-0.1
December	-0.6	-0.3	-0.3	0.6	0.1	0.0	0.1	0.2	0.0	-0.1
January	-0.8	0.2	0.2	0.6	0.3	-1.8	0.2	0.2	-0.1	0.0

TREND—PERCENTAGE CHANGE FROM PREVIOUS MONTH

2008-2009										
May	0.5	-0.2	-0.2	0.2	0.0	1.0	0.0	0.1	0.1	-0.1
June	-0.6	-0.4	-0.4	0.3	-0.1	0.3	0.0	0.1	0.0	-0.1
2009-2010										
July	-1.3	-0.4	-0.4	0.4	0.0	0.2	0.0	0.1	0.0	-0.1
August	-1.0	-0.2	-0.3	0.4	0.0	0.4	0.1	0.2	0.0	-0.1
September	0.2	-0.1	-0.1	0.4	0.1	0.5	0.2	0.2	0.0	0.0
October	1.0	0.0	0.1	0.4	0.2	0.0	0.2	0.2	0.0	0.0
November	1.0	0.1	0.1	0.3	0.2	-0.4	0.2	0.2	0.0	0.0
December	0.9	0.1	0.1	0.3	0.2	-0.5	0.2	0.2	0.0	0.0
January	0.6	0.1	0.1	0.3	0.2	-0.6	0.2	0.1	0.0	0.0

(a) Series is non-seasonal. Original data is provided instead of seasonally adjusted data.

(b) For unemployment and participation rates, the changes are given as percentage points.

Source: Labour Force, Australia, (cat. no. 6202.0)

6.4 UNEMPLOYMENT RATE, By sex and age group(a)

Period	MALES, LOOKING FOR FULL TIME WORK				FEMALES, LOOKING FOR FULL TIME WORK				PERSONS, LOOKING FOR FULL TIME WORK			
	Males, looking for part time work	Aged 15-19 years	Aged 20 years and over	Total	Females, looking for part time work	Aged 15-19 years	Aged 20 years and over	Total	Persons, looking for part time work	Aged 15-19 years	Aged 20 years and over	Total
SEASONALLY ADJUSTED (PER CENT)												
2008-2009												
November	5.9	13.1	3.5	3.9	4.3	22.3	4.7	5.3	4.8	16.5	3.9	4.4
December	6.2	16.8	3.8	4.3	4.0	19.2	4.5	5.0	4.7	17.6	4.0	4.5
January	6.8	17.4	4.3	4.8	4.4	30.1	4.3	5.2	5.1	21.7	4.3	4.9
February	6.4	23.5	4.4	5.1	4.4	26.1	5.3	6.1	5.0	24.4	4.7	5.4
March	6.9	24.3	4.8	5.5	5.1	25.2	5.4	6.1	5.6	24.6	5.0	5.7
April	7.0	21.7	4.7	5.3	4.4	25.9	5.2	6.1	5.2	23.3	4.9	5.6
May	6.6	24.2	5.2	5.9	4.4	26.5	5.5	6.3	5.1	25.1	5.3	6.0
June	6.5	23.4	5.3	6.0	4.2	29.2	5.6	6.5	4.9	25.6	5.4	6.1
2009-2010												
July	6.7	27.2	5.3	6.0	4.2	27.1	5.4	6.3	5.0	27.1	5.3	6.1
August	6.8	20.9	5.2	5.7	4.4	25.5	5.8	6.5	5.1	22.7	5.4	6.0
September	6.1	22.7	5.1	5.7	4.2	29.3	6.0	6.8	4.8	25.1	5.4	6.1
October	6.3	22.2	5.2	5.8	4.4	27.5	5.8	6.6	4.9	24.3	5.4	6.1
November	6.5	24.5	4.9	5.6	4.2	27.3	5.6	6.5	4.9	25.6	5.2	5.9
December	6.1	22.8	4.8	5.4	4.5	24.0	5.6	6.3	5.0	23.3	5.1	5.7
January	6.2	23.4	4.4	5.0	4.2	24.8	5.6	6.3	4.8	24.0	4.8	5.5
TREND (PER CENT)												
2008-2009												
November	6.1	15.3	3.6	4.0	4.2	23.0	4.5	5.2	4.7	17.9	3.9	4.4
December	6.3	16.9	3.8	4.3	4.3	23.7	4.6	5.3	4.9	19.3	4.1	4.7
January	6.5	18.9	4.1	4.7	4.4	24.6	4.8	5.5	5.0	20.9	4.4	5.0
February	6.7	20.9	4.4	5.0	4.5	25.6	5.0	5.7	5.1	22.5	4.6	5.3
March	6.8	22.6	4.7	5.3	4.5	26.4	5.2	5.9	5.2	23.9	4.9	5.6
April	6.8	23.7	4.9	5.6	4.5	26.8	5.3	6.1	5.2	24.9	5.1	5.8
May	6.8	24.2	5.1	5.8	4.5	27.0	5.5	6.3	5.2	25.2	5.2	6.0
June	6.7	24.1	5.2	5.9	4.4	27.2	5.6	6.4	5.1	25.3	5.3	6.1
2009-2010												
July	6.6	23.7	5.3	5.9	4.3	27.5	5.7	6.5	5.0	25.2	5.4	6.1
August	6.5	23.4	5.3	5.9	4.3	27.7	5.7	6.6	4.9	25.0	5.4	6.1
September	6.4	23.2	5.2	5.8	4.3	27.4	5.7	6.6	4.9	24.8	5.4	6.1
October	6.4	23.0	5.1	5.7	4.3	27.0	5.7	6.5	4.9	24.5	5.3	6.0
November	6.3	23.0	4.9	5.5	4.3	26.4	5.7	6.5	4.9	24.3	5.2	5.9
December	6.2	23.1	4.8	5.4	4.3	25.8	5.7	6.4	4.9	24.1	5.1	5.8
January	6.2	23.1	4.7	5.3	4.3	25.3	5.6	6.4	4.9	23.9	5.0	5.7

(a) For unemployment rates for males, females and persons, use tables 6.1, 6.2 and 6.3

Source: Labour Force, Australia, (cat. no. 6202.0)

6.5 UNEMPLOYED PERSONS, Duration of unemployment—Original

Period	LONG TERM UNEMPLOYED				Total (<i>'000</i>)	Long term unemployment as a proportion of total unemployment (%)
	Unemployed under 52 weeks (<i>'000</i>)	Unemployed 52 weeks and under 104 (<i>'000</i>)	Unemployed 104 weeks and over (<i>'000</i>)			
2008–2009						
November	397.4	31.4	37.6	68.9	14.8	
December	442.9	33.3	32.3	65.6	12.9	
January	529.8	37.8	36.1	73.8	12.2	
February	593.8	50.2	42.6	92.8	13.5	
March	609.3	47.9	39.5	87.4	12.5	
April	559.2	51.4	29.6	81.0	12.6	
May	578.9	53.0	35.9	88.9	13.3	
June	551.1	56.7	46.0	102.7	15.7	
2009–2010						
July	507.0	54.1	44.6	98.8	16.3	
August	529.8	49.4	44.7	94.1	15.1	
September	549.6	57.7	43.4	101.1	15.5	
October	520.9	50.2	45.8	96.0	15.6	
November	491.2	54.9	48.5	103.3	17.4	
December	514.6	58.4	48.1	106.5	17.1	
January	548.2	66.8	41.6	108.4	16.5	

Source: *Labour Force, Australia, Detailed—Electronic Delivery*, (cat. no. 6291.0.55.001)

6.6 UNEMPLOYED PERSONS (a), Reason for leaving last job—Original

Period	REASON FOR UNEMPLOYMENT (<i>'000</i>)					PERCENT OF UNEMPLOYED (%)			
	Job loser	Job leaver	Never worked	Former worker	Unemployed	Job loser	Job leaver	Never worked	Former worker
2007–2008									
November	141.7	113.3	113.3	88.5	456.8	31.0	24.8	24.8	19.4
February	173.2	121.9	111.0	96.1	502.3	34.5	24.3	22.1	19.1
May	167.6	116.9	103.1	94.1	481.7	34.8	24.3	21.4	19.5
2008–2009									
August	150.3	104.7	89.0	89.2	433.2	34.7	24.2	20.5	20.6
November	163.7	118.7	97.5	86.4	466.3	35.1	25.5	20.9	18.5
February	293.4	172.9	129.6	90.7	686.6	42.7	25.2	18.9	13.2
May	307.4	150.8	128.4	81.2	667.8	46.0	22.6	19.2	12.2
2009–2010									
August	281.1	127.6	125.1	90.0	623.9	45.1	20.5	20.1	14.4
November	237.4	136.0	129.1	92.0	594.5	39.9	22.9	21.7	15.5

(a) Based on ANZSIC06 classifications

Source: *Labour Force, Australia, Detailed—Electronic Delivery*,
(cat. no. 6291.0.55.001)

6.7 EMPLOYED PERSONS, By industry

Period	Agriculture, forestry and fishing	Mining	Manufac- turing	Electricity, gas and water supply	Construction	Wholesale trade	Retail trade	Accom- modation cafes and restaurants	Transport and storage
ANNUAL AVERAGE ('000)									
2005	363.9	105.9	1 087.0	76.7	835.6	439.9	1 485.9	501.4	453.6
2006	354.0	129.4	1 063.6	87.4	876.0	436.2	1 497.9	479.9	461.4
2007	356.6	136.0	1 063.9	85.1	936.1	469.7	1 492.5	506.9	471.0
SEASONALLY ADJUSTED ('000)									
2006–2007									
November	359.4	136.9	1 046.5	81.1	947.5	472.6	1 484.3	493.1	455.5
February	359.6	138.6	1 064.6	86.0	944.7	458.4	1 500.2	521.9	476.9
May	351.2	135.6	1 086.7	86.7	942.6	465.6	1 486.3	531.8	484.0
2007–2008									
August	365.0	140.3	1 073.8	84.1	937.4	445.9	1 551.1	517.3	496.0
November	357.3	138.8	1 084.7	88.2	951.8	440.7	1 577.9	496.0	500.2
February	333.8	139.2	1 117.5	91.9	979.9	474.5	1 558.0	512.9	498.4
May	384.6	165.3	1 109.0	94.7	975.6	454.7	1 555.0	517.9	500.4
2008–2009									
August	362.3	172.0	1 079.3	100.7	999.7	465.9	1 553.4	526.9	508.8
November	371.6	180.3	1 066.9	108.6	984.5	442.8	1 532.2	515.9	528.5
PERCENTAGE CHANGE FROM PREVIOUS QUARTER									
2007–2008									
August	3.9	3.5	-1.2	-3.1	-0.5	-4.2	4.4	-2.7	2.5
November	-2.1	-1.1	1.0	4.9	1.5	-1.2	1.7	-4.1	0.8
February	-6.6	0.3	3.0	4.2	3.0	7.7	-1.3	3.4	-0.4
May	15.2	18.8	-0.8	3.0	-0.4	-4.2	-0.2	1.0	0.4
2008–2009									
August	-5.8	4.1	-2.7	6.3	2.5	2.5	-0.1	1.7	1.7
November	2.6	4.8	-1.2	7.8	-1.5	-5.0	-1.4	-2.1	3.9

Source: Labour Force, Australia, Detailed – Electronic Delivery, (cat. no. 6291.0.55.001)

6.7 EMPLOYED PERSONS, By industry *continued*

<i>Period</i>	<i>Communi- cation services</i>	<i>Finance and insurance</i>	<i>Property and business services</i>	<i>Government admini- stration and defence</i>	<i>Education</i>	<i>Health and community services</i>	<i>Cultural and recreational services</i>	<i>Personal and other services</i>
ANNUAL AVERAGE ('000)								
2005	180.9	357.7	1 126.9	451.1	675.0	994.5	260.2	388.1
2006	183.5	374.7	1 195.5	462.6	720.0	1 046.3	274.3	397.8
2007	186.7	396.8	1 238.8	488.5	718.6	1 077.9	280.6	396.6
SEASONALLY ADJUSTED ('000)								
2006–2007								
November	181.9	396.7	1 229.0	477.4	717.4	1 075.7	279.0	399.4
February	191.0	404.6	1 229.0	486.4	724.8	1 070.4	285.3	398.9
May	193.5	403.7	1 259.4	485.5	739.6	1 090.3	294.1	398.8
2007–2008								
August	185.8	397.2	1 273.0	477.9	739.1	1 093.7	292.2	395.8
November	189.3	401.4	1 238.2	486.9	759.8	1 111.0	293.7	418.6
February	177.9	393.1	1 295.0	488.7	775.0	1 122.6	283.8	409.3
May	181.4	398.6	1 262.2	474.8	787.7	1 114.4	273.0	414.2
2008–2009								
August	192.0	406.3	1 260.1	486.3	797.5	1 122.6	278.8	391.4
November	198.7	383.8	1 291.4	486.4	763.5	1 136.6	282.6	413.5
PERCENTAGE CHANGE FROM PREVIOUS QUARTER								
2007–2008								
August	-4.0	-1.6	1.1	-1.6	-0.1	0.3	-0.6	-0.8
November	1.9	1.1	-2.7	1.9	2.8	1.6	0.5	5.8
February	-6.0	-2.1	4.6	0.4	2.0	1.0	-3.4	-2.2
May	2.0	1.4	-2.5	-2.8	1.6	-0.7	-3.8	1.2
2008–2009								
August	5.8	1.9	-0.2	2.4	1.2	0.7	2.1	-5.5
November	3.5	-5.5	2.5	0.0	-4.3	1.2	1.4	5.7

Source: *Labour Force, Australia, Detailed – Electronic Delivery*, (cat. no. 6291.0.55.001)

6.8 JOB VACANCIES

Period	Manufacturing(a)	All industries	TOTAL		Job Vacancies per thousand unemployed
			Private sector	Public sector	
ANNUAL ('000)					
2005-06	14.3	143.0	127.1	16.0	271.4
2006-07	16.0	161.6	144.7	16.9	330.4
2007-08	16.5	179.6	160.7	18.8	nya
SEASONALLY ADJUSTED ('000)					
2005-06					
May	13.0	154.1	136.6	17.5	299.5
2006-07					
August	16.0	154.8	138.6	16.2	306.6
November	14.8	162.1	145.0	17.1	329.2
February	17.1	160.9	143.9	17.0	331.0
May	16.0	168.6	151.3	17.3	357.6
2007-08					
August	15.2	173.1	155.0	18.1	374.0
November	16.7	183.4	164.4	19.0	390.7
February	15.6	178.4	159.4	19.0	391.8
May	18.5	184.4	165.2	19.2	389.2

nya not yet available

(a) Seasonally adjusted data not available, Original data provided.

Source: Job Vacancies, Australia, (cat. no. 6354.0)

6.9 INDUSTRIAL DISPUTES, By industry—Working days lost per '000 employees

Period	MINING		MANUFACTURING		Construction	Transport, postal and ware- housing(a)	Education and training; health care and social assistance(b)	Other industries(c)	All industries
	Coal	Other	Metal product, Machin- ery and equipment	Other					
ANNUAL									
2006–07	121.8	6.4	71.6	10.2	13.9	3.9	20.4	1.0	9.8
2007–08	68.8	0.9	35.7	7.3	11.8	5.1	66.4	2.7	17.6
2008–09	69.9	2.2	6.3	6.9	31.7	4.6	37.6	2.9	13.3
QUARTERLY									
2007–2008									
September	62.6	0.3	5.9	5.9	3.1	1.7	0.1	0.1	1.2
December	0.0	0.0	1.9	0.6	3.8	0.3	11.1	0.1	2.6
March	6.2	0.6	0.6	0.3	2.9	0.9	19.3	1.0	4.5
June	0.0	0.0	28.7	0.6	2.0	3.0	35.7	1.4	9.1
2008–2009									
September	46.9	1.7	0.5	2.5	10.3	2.7	9.8	1.2	3.8
December	0.0	0.0	1.8	0.5	4.6	np	10.8	np	3.3
March	20.2	0.4	1.6	2.6	6.1	1.3	0.1	0.7	1.2
June	2.8	0.2	2.4	1.3	10.6	0.6	16.9	1.1	5.0
2009–2010									
September	np	0.0	19.2	5.3	6.9	np	4.2	0.9	3.1

np not available for publication but included in totals where applicable, unless otherwise indicated

(a) Transport, postal and warehousing was introduced with ANZSIC06 to replace the ANZSIC93 classification of Transport and storage.

(b) Education and training; Health care and social assistance was introduced with ANZSIC06 to replace the ANZSIC93 classification of Education; Health and community services.

(c) Comprises Agriculture, forestry and fishing; Electricity, gas and water supply; Wholesale trade; Retail trade; Accommodation, cafe and restaurants; Finance and insurance; Property and business services; Government administration and defence, and Personal and other services. Other industries may have a small change in scope due to the introduction of ANZSIC06 which is shown from March quarter 2008.

Source: *Industrial Disputes, Australia*, (cat. no. 8321.0.55.001)

6.10**ESTIMATED RESIDENT POPULATION AND COMPONENTS OF POPULATION CHANGE**

COMPONENTS OF POPULATION CHANGE

<i>Period</i>	<i>Births</i>	<i>Deaths</i>	<i>Natural increase</i>	<i>Net overseas migration</i>	<i>Total increase</i>	<i>Estimated Resident Population(a)</i>	<i>Estimated Resident Population percent change</i>
ANNUAL ('000)							
2006–07	277.7	136.0	141.7	232.8	374.6	21 072.5	1.8
2007–08	287.7	142.0	145.6	213.7	359.3	21 431.8	1.7
2008–09	300.9	143.1	157.8	285.3	443.1	21 874.9	2.1
QUARTERLY ('000)							
2006–2007							
June	69.5	34.8	34.7	49.2	83.9	21 072.5	0.4
2007–2008							
September	73.9	40.2	33.6	47.1	80.8	21 153.2	0.4
December	73.2	32.3	40.9	43.7	84.7	21 237.9	0.4
March	64.9	34.5	30.4	71.8	102.2	21 340.1	0.5
June	75.7	35.0	40.7	51.0	91.7	21 431.8	0.4
2008–2009							
September	81.4	40.0	41.4	69.3	110.7	21 542.5	0.5
December	74.7	34.5	40.2	61.3	101.5	21 644.0	0.5
March	72.8	34.2	38.5	96.6	135.1	21 779.1	0.6
June	72.1	34.5	37.7	58.1	95.8	21 874.9	0.4

(a) Includes Other Territories from September 2003

Source: Australian Demographic Statistics, Australia, (cat. no. 3101.0)

6.11**ESTIMATED RESIDENT POPULATION, At 30 June**

<i>At end of period</i>	<i>Aged 0–14 years</i>	<i>Aged 15–64 years</i>	<i>Aged 65 years and over</i>	<i>Total population(a)</i>	<i>Median Age</i>
POPULATION ('000)					
2006–2007	4 083.6	14 224.6	2 764.3	21 072.5	36.8
2007–2008	4 125.8	14 474.0	2 832.0	21 431.8	36.9
2008–2009	4 184.6	14 772.5	2 917.8	21 874.9	36.9
PROPORTION OF POPULATION (%)					
2006–2007	19.4	67.5	13.1	100.0	na
2007–2008	19.3	67.5	13.2	100.0	na
2008–2009	19.1	67.5	13.3	100.0	na

na not available

(a) Includes Other Territories.

Source: Australian Demographic Statistics, Australia (cat. no. 3101.0) and ABS data on request.

6.12 OVERSEAS ARRIVALS AND DEPARTURES

Period	ARRIVALS (ORIGINAL)					DEPARTURES (ORIGINAL)					SEASONALLY ADJUSTED	
	Perm- anent	Long- term	Short- term Austra- lian residents	Short- term over- seas visitors	Total	Perm- anent	Long- term	Short- term Austra- lian residents	Short- term over- seas visitors	Total	Short- term over- seas visitors arrivals	Short- term Austra- lian residents depar- tures
ANNUAL ('000)												
2006-07	140.1	373.3	5 114.6	5 641.2	11 269.3	72.1	203.1	5 127.1	5 654.0	11 056.4	na	na
2007-08	149.4	432.7	5 692.5	5 629.4	11 903.9	76.9	226.1	5 699.5	5 670.0	11 672.5	na	na
2008-09	158.0	504.3	5 827.6	5 541.1	12 031.0	81.0	245.2	5 843.2	5 601.2	11 770.6	na	na
MONTHLY ('000)												
2008-2009												
October	13.7	38.1	614.2	456.0	1 122.0	6.0	16.8	458.0	434.6	915.4	451.0	484.7
November	14.0	35.1	437.3	473.3	959.7	5.8	22.5	433.5	499.7	961.4	450.9	466.6
December	13.2	38.0	362.8	611.4	1 025.4	7.5	32.3	642.6	500.7	1 183.0	464.7	491.3
January	14.2	61.6	700.0	458.3	1 234.0	11.0	27.3	409.6	594.0	1 041.9	448.1	457.7
February	14.0	70.0	405.1	504.0	993.1	5.6	16.7	363.1	458.8	844.3	475.5	475.4
March	13.7	39.8	406.5	488.6	948.6	6.6	17.9	430.1	497.3	951.9	472.5	464.5
April	12.0	37.1	471.2	455.6	976.0	7.4	18.8	503.9	492.0	1 022.1	474.0	509.3
May	11.4	28.5	436.7	374.9	851.6	6.1	15.8	500.4	411.6	933.9	464.0	510.8
June	11.0	33.7	449.0	364.8	858.5	5.4	21.3	557.4	403.0	987.2	443.8	511.3
2009-2010												
July	11.2	60.3	614.9	463.8	1 150.2	6.8	20.8	565.5	416.3	1 009.3	442.0	564.3
August	13.3	34.2	542.1	416.7	1 006.1	7.7	19.6	526.7	462.1	1 016.1	461.4	536.2
September	12.5	30.8	559.2	438.5	1 041.0	5.9	19.2	628.9	401.2	1 055.3	480.3	532.5
October	11.6	35.0	680.6	485.6	1 212.8	6.2	17.1	547.7	462.4	1 033.5	482.5	571.8
November	11.6	28.4	502.4	485.0	1 027.5	6.2	25.3	520.4	514.2	1 066.1	473.8	565.7
December	11.9	35.0	436.0	648.2	1 131.2	7.8	36.5	731.2	534.2	1 309.6	486.6	548.2

na not available

Source: Overseas Arrivals and Departures, Australia, (cat. no. 3401.0)

CHAPTER **7** **INCOMES AND LABOUR COSTS**

CONTENTS

page

TABLES

7.1	Household income account, Sources of income	99
7.2	Household income account, Uses of income	100
7.3	Company profits before income tax, By broad industry	101
7.4	Average weekly earnings of employees, Full-time adults	102
7.5	Total hourly rates of pay indexes, By occupation—Excluding bonuses	103
7.6	Labour costs	104

GRAPH

COMPANY PROFITS BEFORE INCOME TAX, (from Table 7.3) Trend

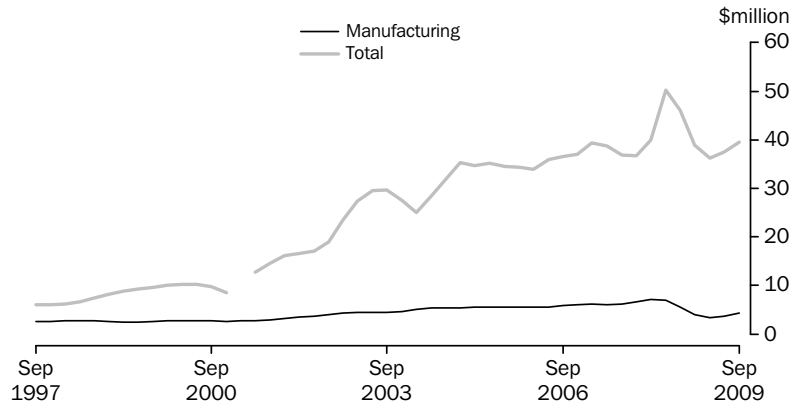

Source: Business Indicators, Australia (cat. no. 5676.0)

7.1 HOUSEHOLD INCOME ACCOUNT, Sources of income

Period	Compensation of employees	Gross operating surplus and mixed income	Property income	Social benefits receivable	Non-life insurance claims	Current transfers to non-profit institutions	Other current transfers	Total gross income
ANNUAL (\$ MILLION)								
2006-07	533 459	154 291	93 161	89 088	18 171	17 601	3 004	908 775
2007-08	574 802	168 959	108 167	93 590	20 006	18 425	3 176	987 125
2008-09	606 513	178 992	94 173	119 848	22 380	20 310	3 303	1 045 519
PERCENTAGE CHANGE FROM PREVIOUS YEAR								
2006-07	9.6	6.7	12.6	6.5	9.8	6.4	-7.6	8.9
2007-08	7.7	9.5	16.1	5.1	10.1	4.7	5.7	8.6
2008-09	5.5	5.9	-12.9	28.1	11.9	10.2	4.0	5.9
SEASONALLY ADJUSTED (\$ MILLION)								
2007-2008								
September	139 929	40 734	25 811	23 027	4 813	4 569	790	239 673
December	141 533	42 011	26 067	23 005	4 927	4 791	795	243 129
March	144 922	43 280	26 179	23 474	5 059	5 276	792	248 982
June	148 499	42 931	29 672	24 014	5 207	4 317	799	255 439
2008-2009								
September	150 902	44 028	24 449	24 005	5 369	4 618	819	254 190
December	152 989	45 066	24 817	32 788	5 517	4 663	819	266 659
March	151 558	44 869	23 034	27 617	5 669	5 332	825	258 903
June	151 018	45 021	21 907	35 190	5 825	6 110	840	265 911
2009-2010								
September	151 301	47 445	21 961	27 678	5 976	6 314	822	261 497
PERCENTAGE CHANGE FROM PREVIOUS QUARTER								
2007-2008								
June	2.5	-0.8	13.3	2.3	2.9	-18.2	0.9	2.6
2008-2009								
September	1.6	2.6	-17.6	0.0	3.1	7.0	2.5	-0.5
December	1.4	2.4	1.5	36.6	2.8	1.0	0.0	4.9
March	-0.9	-0.4	-7.2	-15.8	2.8	14.3	0.8	-2.9
June	-0.4	0.3	-4.9	27.4	2.8	14.6	1.8	2.7
2009-2010								
September	0.2	5.4	0.2	-21.3	2.6	3.3	-2.1	-1.7

Source: Australian National Accounts: National Income, Expenditure and Product, (cat. no. 5206.0)

7.2 HOUSEHOLD INCOME ACCOUNT, Uses of income

Period	Consumer debt interest	Other property income payable	Income tax payable	Social contributions for workers compensation	Other current taxes on income, wealth, etc.	Other current transfers	Gross disposable income	Households final consumption expenditure	Consumption of fixed capital	Net saving(a)
ANNUAL (\$ MILLION)										
2006-07	11 048	48 952	127 980	6 621	3 343	4 187	680 859	610 949	61 525	8 385
2007-08	14 595	64 534	139 370	6 510	3 597	3 961	725 837	655 287	66 760	3 790
2008-09	14 565	57 298	137 926	6 508	3 438	4 469	791 178	692 250	68 621	30 308
PERCENTAGE CHANGE FROM PREVIOUS YEAR										
2006-07	25.9	29.4	2.9	-17.5	14.5	-3.3	9.0	8.1	8.7	219.5
2007-08	32.1	31.8	8.9	-1.7	7.6	-5.4	6.6	7.3	8.5	-54.8
2008-09	-0.2	-11.2	-1.0	0.0	-4.4	12.8	9.0	5.6	2.8	699.6
SEASONALLY ADJUSTED (\$ MILLION)										
2007-2008										
September	3 255	13 982	34 566	1 635	856	1 050	177 487	159 134	16 305	2 048
December	3 402	15 168	34 291	1 628	881	1 014	179 723	163 162	16 632	-70
March	3 743	16 821	35 199	1 624	908	953	182 412	165 592	16 854	-33
June	4 187	18 564	35 037	1 624	952	955	186 575	167 502	16 970	2 103
2008-2009										
September	4 196	19 208	34 093	1 629	870	1 109	185 308	170 118	16 930	-1 740
December	3 976	14 949	35 375	1 628	869	1 089	201 284	172 392	17 046	11 846
March	3 565	11 689	33 519	1 627	838	1 150	199 105	173 983	17 213	7 908
June	2 848	11 451	34 691	1 624	859	1 120	205 872	175 921	17 431	12 520
2009-2010										
September	3 196	12 127	31 100	1 620	918	1 042	203 992	178 421	17 694	7 877
PERCENTAGE CHANGE FROM PREVIOUS QUARTER										
2007-2008										
June	11.8	10.4	-0.5	0.0	4.9	0.2	2.3	1.2	0.7	na
2008-2009										
September	0.2	3.5	-2.7	0.3	-8.6	16.1	-0.7	1.6	-0.2	na
December	-5.2	-22.2	3.8	0.0	-0.1	-1.8	8.6	1.3	0.7	na
March	-10.3	-21.8	-5.2	-0.1	-3.6	5.6	-1.1	0.9	1.0	na
June	-20.1	-2.0	3.5	-0.2	2.6	-2.6	3.4	1.1	1.3	na
2009-2010										
September	12.2	5.9	-10.4	-0.3	6.9	-6.9	-0.9	1.4	1.5	na

na not available

(a) Saving derived as a balancing item.

Source: Australian National Accounts: National Income, Expenditure and Product, (cat. no. 5206.0)

7.3

COMPANY PROFITS BEFORE INCOME TAX, By broad industry

Period	Mining	Manufacturing	Construction	Wholesale trade	Retail trade	Transport, postal and warehousing	Information media and telecommunications	Other services	Total
SEASONALLY ADJUSTED (\$ MILLION)									
2007–2008									
September	8 177	5 628	2 494	3 954	2 538	1 595	2 539	12 147	39 071
December	8 523	6 755	2 848	4 382	2 554	1 164	2 781	2 192	31 199
March	9 290	7 038	2 677	3 914	2 697	1 345	2 770	11 632	41 363
June	14 540	7 129	3 069	4 233	2 809	1 289	2 510	15 345	50 925
2008–2009									
September	20 459	5 900	3 461	4 509	2 191	1 163	2 262	8 021	47 966
December	18 032	3 999	2 591	3 421	2 606	1 233	2 293	-772	33 402
March	14 880	2 229	3 646	3 659	2 863	1 280	1 849	4 847	35 254
June	13 636	4 190	2 468	3 726	3 601	1 559	2 579	7 864	39 623
2009–2010									
September	9 688	4 485	3 015	3 488	2 890	1 567	2 409	11 592	39 135
PERCENTAGE CHANGE FROM PREVIOUS QUARTER—SEASONALLY ADJUSTED									
2007–2008									
June	56.5	1.3	14.6	8.2	4.2	-4.2	-9.4	31.9	23.1
2008–2009									
September	40.7	-17.2	12.8	6.5	-22.0	-9.8	-9.9	-47.7	-5.8
December	-11.9	-32.2	-25.1	-24.1	18.9	5.9	1.4	-109.6	-30.4
March	-17.5	-44.3	40.7	7.0	9.9	3.9	-19.4	727.7	5.5
June	-8.4	87.9	-32.3	1.8	25.8	21.7	39.5	62.2	12.4
2009–2010									
September	-29.0	7.1	22.2	-6.4	-19.7	0.5	-6.6	47.4	-1.2
TREND (\$ MILLION)									
2007–2008									
September	8 988	6 094	2 568	4 079	2 484	1 386	2 623	8 589	36 811
December	8 690	6 562	2 698	4 103	2 625	1 330	2 714	7 939	36 661
March	8 936	7 067	2 896	4 210	2 676	1 290	2 700	10 168	39 942
June	18 497	6 912	3 028	4 231	2 581	1 241	2 554	11 191	50 233
2008–2009									
September	18 961	5 604	3 149	4 077	2 460	1 215	2 300	8 312	46 078
December	18 035	4 026	3 147	3 843	2 608	1 222	2 148	3 866	38 896
March	15 565	3 354	3 022	3 630	2 946	1 340	2 185	4 223	36 265
June	12 804	3 603	2 928	3 579	3 188	1 478	2 314	7 554	37 448
2009–2010									
September	11 014	4 260	2 895	3 605	3 220	1 574	2 448	10 507	39 523
PERCENTAGE CHANGE FROM PREVIOUS QUARTER—TREND									
2007–2008									
June	107.0	-2.2	4.6	0.5	-3.5	-3.9	-5.4	10.1	25.8
2008–2009									
September	2.5	-18.9	4.0	-3.7	-4.7	-2.1	-9.9	-25.7	-8.3
December	-4.9	-28.2	-0.1	-5.7	6.0	0.6	-6.6	-53.5	-15.6
March	-13.7	-16.7	-4.0	-5.6	13.0	9.6	1.7	9.2	-6.8
June	-17.7	7.4	-3.1	-1.4	8.2	10.3	5.9	78.9	3.3
2009–2010									
September	-14.0	18.2	-1.1	0.7	1.0	6.5	5.8	39.1	5.5

Source: Business Indicators, Australia (cat. no. 5676.0)

7.4 AVERAGE WEEKLY EARNINGS OF EMPLOYEES, Full-time adults

Period	FULL-TIME ADULT ORDINARY TIME EARNINGS			FULL-TIME ADULT TOTAL EARNINGS			ALL EMPLOYEES TOTAL EARNINGS		
	Males	Females	Persons	Males	Females	Persons	Males	Females	Persons
ANNUAL AVERAGE (\$ PER WEEK) (a)									
2006-07	1 126.70	940.60	1 060.10	1 190.80	955.80	1 106.70	1 013.90	662.50	845.50
2007-08	1 182.20	990.30	1 112.60	1 250.80	1 007.30	1 162.50	1 059.60	689.70	878.90
2008-09	1 254.10	1 039.60	1 173.90	1 321.00	1 056.20	1 222.00	1 103.40	722.60	912.90
PERCENTAGE CHANGE FROM PREVIOUS YEAR									
2006-07	4.0	3.1	3.7	3.6	3.1	3.3	4.9	4.7	4.6
2007-08	4.9	5.3	5.0	5.0	5.4	5.0	4.5	4.1	4.0
2008-09	6.1	5.0	5.5	5.6	4.9	5.1	4.1	4.8	3.9
ORIGINAL (\$ PER WEEK)									
2006-2007									
May	1 151.90	959.90	1 083.00	1 215.20	975.50	1 129.20	1 032.50	671.50	858.00
2007-2008									
August	1 168.20	976.10	1 099.50	1 232.70	993.20	1 147.00	1 050.50	680.20	870.90
November	1 172.40	984.30	1 104.70	1 242.40	1 001.70	1 155.80	1 051.20	685.30	872.90
February	1 188.80	999.10	1 119.90	1 258.50	1 015.60	1 170.30	1 067.80	697.10	886.70
May	1 199.30	1 001.80	1 126.40	1 269.50	1 018.50	1 176.90	1 069.00	696.00	885.00
2008-2009									
August	1 228.00	1 021.20	1 151.40	1 296.70	1 037.60	1 200.80	1 090.80	711.00	901.70
November	1 244.10	1 032.00	1 165.30	1 315.50	1 050.10	1 216.80	1 100.60	717.80	909.50
February	1 263.70	1 049.40	1 183.40	1 327.30	1 065.70	1 229.20	1 112.20	732.00	921.50
May	1 280.40	1 055.90	1 195.60	1 344.40	1 071.50	1 241.30	1 109.80	729.80	918.80
PERCENTAGE CHANGE FROM PREVIOUS QUARTER									
2007-2008									
February	1.4	1.5	1.4	1.3	1.4	1.3	1.6	1.7	1.6
May	0.9	0.3	0.6	0.9	0.3	0.6	0.1	-0.2	-0.2
2008-2009									
August	2.4	1.9	2.2	2.1	1.9	2.0	2.0	2.2	1.9
November	1.3	1.1	1.2	1.4	1.2	1.3	0.9	1.0	0.9
February	1.6	1.7	1.6	0.9	1.5	1.0	1.1	2.0	1.3
May	1.3	0.6	1.0	1.3	0.5	1.0	-0.2	-0.3	-0.3
PERCENTAGE CHANGE FROM SAME QUARTER OF PREVIOUS YEAR									
2007-2008									
February	5.3	5.3	5.2	5.6	5.5	5.4	4.6	3.2	3.5
May	4.1	4.4	4.0	4.5	4.4	4.2	3.5	3.6	3.1
2008-2009									
August	5.1	4.6	4.7	5.2	4.5	4.7	3.8	4.5	3.5
November	6.1	4.8	5.5	5.9	4.8	5.3	4.7	4.7	4.2
February	6.3	5.0	5.7	5.5	4.9	5.0	4.2	5.0	3.9
May	6.8	5.4	6.1	5.9	5.2	5.5	3.8	4.9	3.8

(a) Derived as annual average of average weekly earnings in the specified pay period in each quarter.

Source: *Average Weekly Earnings, Australia*, (cat. no. 6302.0)

7.5 TOTAL HOURLY RATES OF PAY INDEXES, By occupation—Excluding bonuses

Period	Managers and administrators	Professionals	Associate professionals	Tradespersons and related workers	Advanced clerical and service workers	Intermediate clerical, sales and service workers	Intermediate production and transport workers	Elementary clerical, sales and service workers	Labourers and related workers	All occupations
ANNUAL (2003–04 = 100.0)										
2005–06	107.9	108.6	107.8	108.8	107.4	107.5	108.5	106.9	107.8	108.1
2006–07	112.4	113.3	112.1	113.1	111.7	111.5	112.8	110.1	111.6	112.4
2007–08	117.2	118.2	116.9	118.0	116.3	115.7	116.9	114.6	115.9	117.1
PERCENTAGE CHANGE FROM PREVIOUS YEAR										
2005–06	3.9	4.4	4.1	4.6	3.9	3.8	4.4	3.4	3.9	4.1
2006–07	4.2	4.3	4.0	4.0	4.0	3.7	4.0	3.0	3.5	4.0
2007–08	4.3	4.3	4.3	4.3	4.1	3.8	3.6	4.1	3.9	4.2
QUARTERLY (2003–04 = 100.0)										
2006–2007										
September	110.6	111.6	110.3	111.6	110.0	109.9	111.2	108.8	109.9	110.7
December	111.7	112.8	111.6	112.2	111.1	111.0	112.3	109.5	111.0	111.8
March	112.9	113.8	112.9	113.5	112.4	112.1	113.4	110.9	112.4	113.0
June	114.2	114.8	113.6	114.9	113.2	112.8	114.4	111.3	113.2	113.9
2007–2008										
September	115.4	116.4	115.2	116.1	115.0	114.2	115.4	112.7	114.5	115.4
December	116.6	117.3	116.4	117.3	115.9	115.4	116.3	114.7	115.7	116.5
March	117.7	118.8	117.6	118.5	116.7	116.2	117.4	115.3	116.3	117.6
June	119.2	120.4	118.3	119.9	117.6	116.8	118.5	115.6	117.2	118.7
2008–2009										
September	120.5	122.1	120.1	121.2	118.9	117.8	119.8	116.7	118.4	120.1
PERCENTAGE CHANGE FROM PREVIOUS QUARTER										
2006–2007										
June	1.2	0.9	0.6	1.2	0.7	0.6	0.9	0.4	0.7	0.8
2007–2008										
September	1.1	1.4	1.4	1.0	1.6	1.2	0.9	1.3	1.1	1.3
December	1.0	0.8	1.0	1.0	0.8	1.1	0.8	1.8	1.0	1.0
March	0.9	1.3	1.0	1.0	0.7	0.7	0.9	0.5	0.5	0.9
June	1.3	1.3	0.6	1.2	0.8	0.5	0.9	0.3	0.8	0.9
2008–2009										
September	1.1	1.4	1.5	1.1	1.1	0.9	1.1	1.0	1.0	1.2

Source: Labour Price Index, Australia, (cat. no. 6345.0)

7.6 LABOUR COSTS

Period	AVERAGE EARNINGS (NATIONAL ACCOUNT BASIS) (DOLLARS PER WEEK)(a)		INDEXES OF AVERAGE UNIT LABOUR COSTS (b)			
	Nominal	Real(d)	Hourly labour costs index(b)(c)	Private non-farm corporate sector (real)(e)	Non-farm sector (real)(f)	Non-farm sector (nominal)(g)
ANNUAL AVERAGE						
2006–07	1 114	1 148	96.3	100.6	100.4	96.2
2007–08	1 168	1 169	100.0	100.0	100.0	100.0
2008–09	1 218	1 175	104.0	99.1	99.1	104.3
QUARTERLY						
2007–2008						
September	1 151	1 172	99.3	101.7	100.7	98.2
December	1 155	1 156	97.4	98.1	99.4	98.3
March	1 170	1 157	100.5	100.1	100.6	101.1
June	1 198	1 191	102.8	100.1	99.3	102.4
2008–2009						
September	1 212	1 178	104.6	98.6	97.9	103.9
December	1 225	1 177	103.2	97.9	99.1	105.2
March	1 219	1 171	104.4	99.4	99.5	105.0
June	1 215	1 175	103.9	100.3	99.7	103.2
2009–2010						
September	1 219	1 173	104.5	100.5	100.0	104.0

(a) Average non-farm wages, salaries and supplements per wage and salary earner. Seasonally adjusted data.

(b) Base for index: 2007–08 = 100.0.

(c) Non-farm wages, salaries and supplements, plus payroll tax less employment subsidies plus fringe benefits tax per hours worked by non-farm wage and salary earners.

(d) Deflated by the Gross National Expenditure deflator.

(e) Ratio of derived private non-farm corporate wages, salaries and supplements plus payroll tax less employment subsidies, plus fringe benefits tax paid by the private non-farm corporate sector to derived private non-farm corporate sector gross product at factor cost plus payroll tax less employment subsidies plus fringe benefits tax.

(f) Nominal unit labour costs (see footnote (g) deflated by the derived implicit price deflator for gross non-farm product.

(g) Ratio of nominal hourly labour costs to average hourly labour productivity (real gross non-farm product per hour worked by all employed persons).

Source: Australian National Accounts: National Income, Expenditure and Product, (cat. no. 5206.0)

CHAPTER **8**

FINANCIAL MARKETS

CONTENTS

page

TABLES

8.1	Financial aggregates	109
8.2	Secured housing finance commitments to individuals	110
8.3	Personal finance commitments	111
8.4	Commercial and lease finance commitments	112
8.5	Key interest rates	113
8.6	Exchange rates	114
8.7	Australian stock market indexes	115
8.8	Credit market summary	116

GRAPHS

SECURED HOUSING FINANCE COMMITMENTS TO INDIVIDUALS, (from Table 8.2)

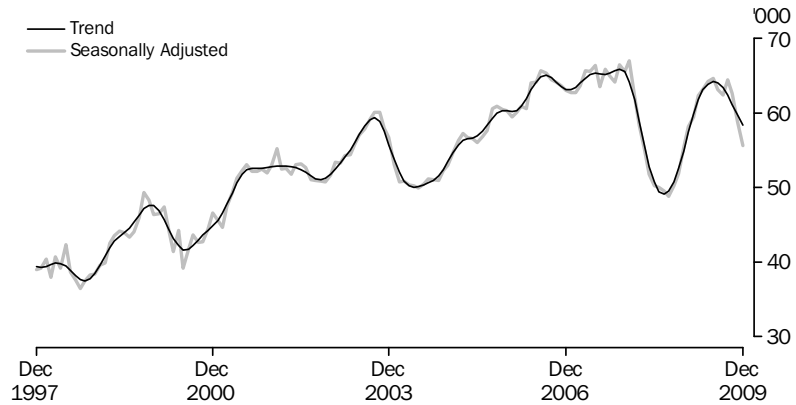

Source: *Housing Finance, Australia* (cat. no. 5609.0)

PERSONAL FINANCE COMMITMENTS, (from Table 8.3) Change from previous month

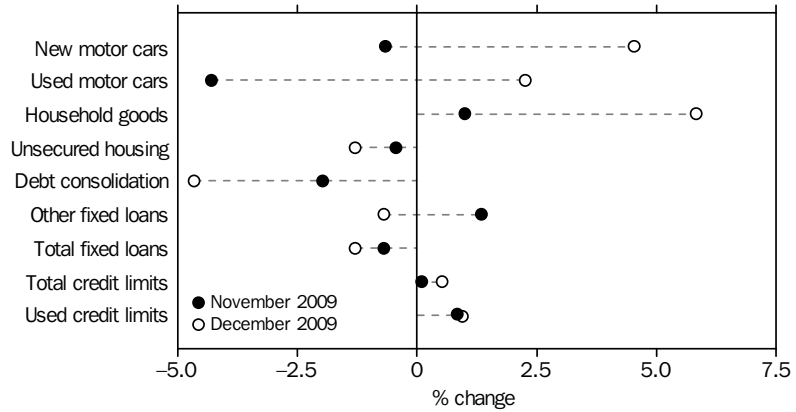

Source: *Lending Finance, Australia* (cat. no. 5671.0)

COMMERCIAL AND LEASE FINANCE COMMITMENTS, (from Table 8.4) Change from previous month

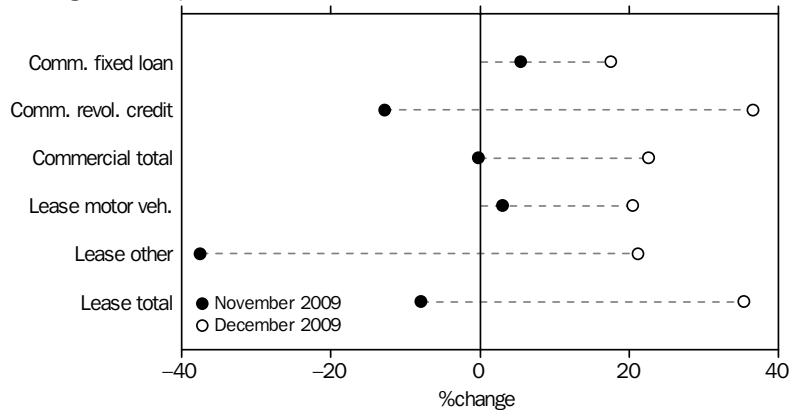

Source: *Lending Finance, Australia* (cat. no. 5671.0)

GRAPHS *continued*

KEY INTEREST RATES, (from Table 8.5)

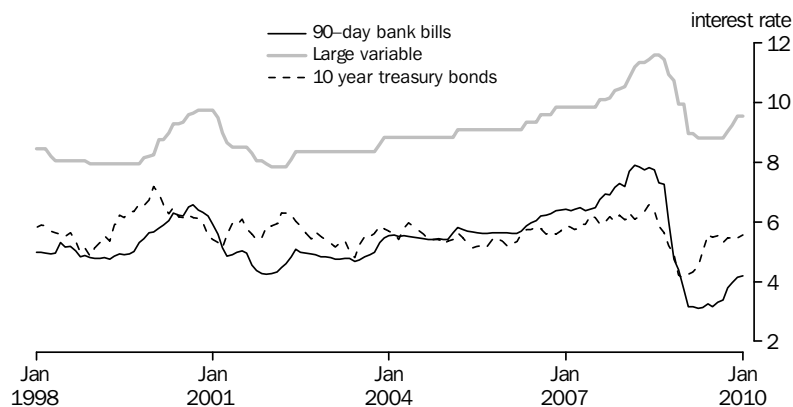

Source: RBA Statistical Bulletin

TRADE WEIGHTED INDEX, (from Table 8.6)—May 1970 = 100.0

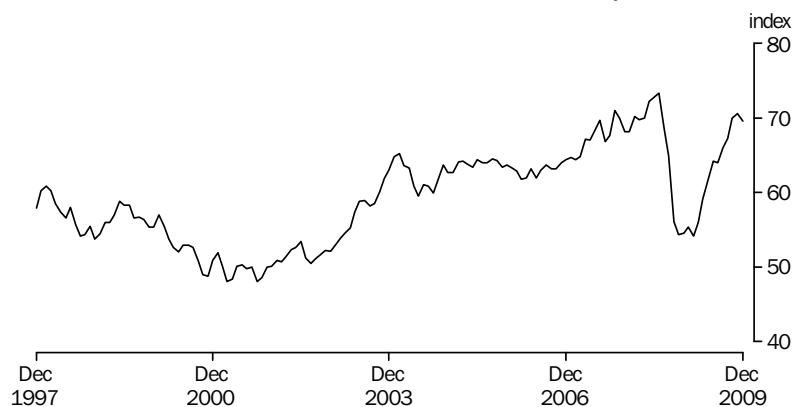

Source: International Trade in Goods and Services, Australia (cat. no. 5368.0)

AUSTRALIAN STOCK MARKET INDEXES, (from Table 8.7)

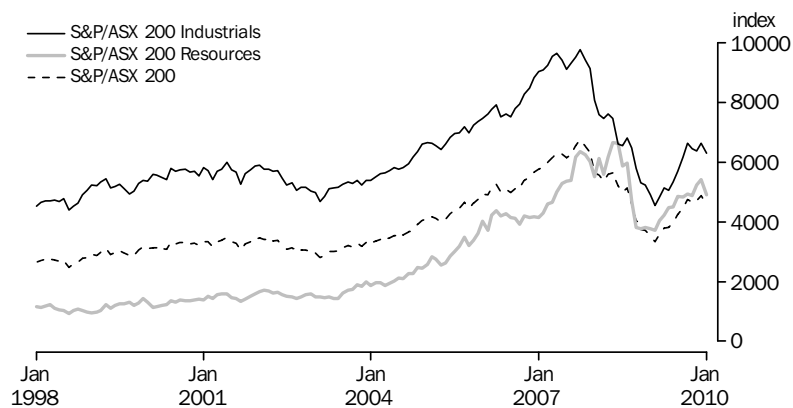

Source: Australian Stock Exchange

GRAPHS *continued*

CREDIT MARKET OUTSTANDING, (from Table 8.8) Non-financial domestic sector—June Quarter 2009

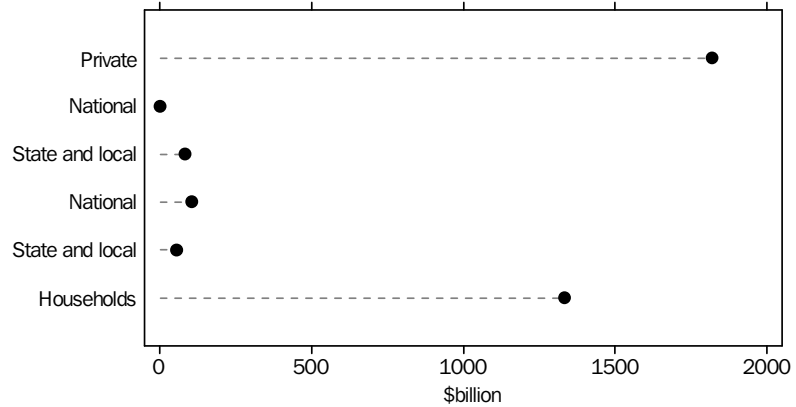

Source: Australian National Accounts: Financial Accounts (cat. no. 5232.0)

DEMAND FOR CREDIT BY, (from Table 8.8) Non-financial domestic sector—June Quarter 2009

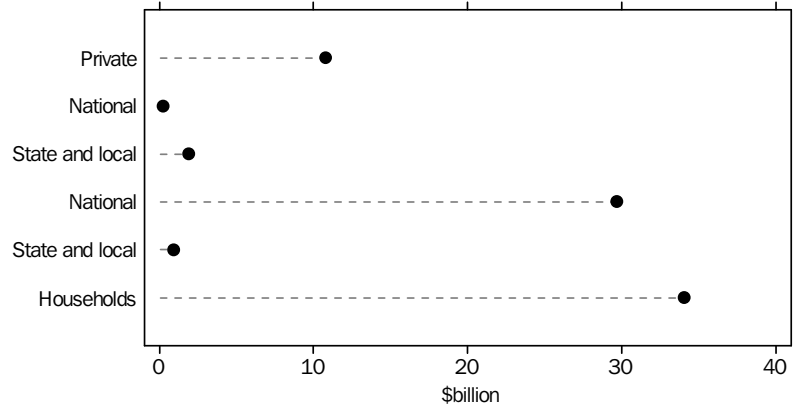

Source: Australian National Accounts: Financial Accounts (cat. no. 5232.0)

8.1 FINANCIAL AGGREGATES (\$ BILLION)

Period	Currency	DEPOSITS WITH BANKS (a)		M3 (b)	Net NBF borrowings (c)	Broad money (d)	Money base (e)	Loans and advances (f)	Bank bills outstanding (g)	Total credit (h)
		Current	Other							
ORIGINAL										
2006-07	37.9	188.1	642.0	868.0	94.5	962.5	43.7	1 261.9	124.5	1 386.4
2007-08	39.8	194.4	801.4	1 035.6	85.5	1 121.1	46.5	1 499.2	141.2	1 640.4
2008-09	45.1	211.0	921.6	1 177.7	68.2	1 245.9	53.4	1 598.4	148.8	1 747.2
2008-2009										
October	42.8	198.2	866.7	1 107.7	73.9	1 181.6	63.5	1 557.5	144.8	1 702.4
November	43.4	197.4	883.0	1 123.8	68.4	1 192.2	68.5	1 572.3	145.8	1 718.1
December	45.1	197.6	885.3	1 128.0	64.6	1 192.6	73.6	1 564.3	147.5	1 711.8
January	44.6	195.5	895.7	1 135.8	72.2	1 208.0	64.5	1 570.0	147.9	1 717.9
February	44.8	197.4	906.7	1 148.9	70.1	1 219.0	61.4	1 574.4	148.6	1 723.0
March	44.1	195.9	903.7	1 143.7	74.7	1 218.4	57.0	1 577.6	149.3	1 726.9
April	45.2	194.1	915.8	1 155.1	72.0	1 227.1	54.7	1 582.6	148.7	1 731.3
May	44.7	199.7	915.2	1 159.6	70.1	1 229.7	53.1	1 584.8	149.4	1 734.2
June	45.1	211.0	921.6	1 177.7	68.2	1 245.9	53.4	1 598.4	148.8	1 747.2
2009-2010										
July	45.7	201.1	932.6	1 179.4	67.3	1 246.7	52.9	1 602.1	148.9	1 751.0
August	45.4	203.8	939.5	1 188.7	63.5	1 252.2	52.7	1 615.4	148.8	1 764.1
September	45.6	207.1	935.8	1 188.5	62.3	1 250.8	54.2	1 612.7	147.9	1 760.6
October	46.3	204.4	938.8	1 189.5	58.8	1 248.3	53.2	1 620.1	147.9	1 768.0
November	45.8	205.7	940.8	1 192.3	59.3	1 251.6	52.9	1 629.6	147.0	1 776.6
December	46.1	206.8	940.7	1 193.6	56.4	1 250.0	58.8	1 639.4	145.2	1 784.7
SEASONALLY ADJUSTED										
2008-2009										
October	42.9	198.1	863.9	1 104.9	4.5	1 179.4	na	na	na	1 702.3
November	43.1	197.7	879.6	1 120.4	9.1	1 189.5	na	na	na	1 710.8
December	43.9	198.8	870.9	1 113.6	8.1	1 181.7	na	na	na	1 702.2
January	44.4	195.8	887.9	1 128.1	2.6	1 200.7	na	na	na	1 711.9
February	44.8	197.4	903.0	1 145.2	2.2	1 217.4	na	na	na	1 720.4
March	44.3	195.7	907.8	1 147.8	4.1	1 221.9	na	na	na	1 729.8
April	45.3	194.0	921.9	1 161.2	3.4	1 234.6	na	na	na	1 735.4
May	45.3	199.2	928.4	1 172.9	8.7	1 241.6	na	na	na	1 739.0
June	45.6	210.6	926.5	1 182.7	9.6	1 252.3	na	na	na	1 748.7
2009-2010										
July	46.0	200.8	942.5	1 189.3	4.5	1 253.8	na	na	na	1 760.0
August	45.6	203.6	944.7	1 193.9	0.0	1 253.9	na	na	na	1 764.6
September	45.6	207.1	937.1	1 189.8	0.0	1 249.8	na	na	na	1 765.0
October	46.3	204.4	936.5	1 187.2	9.5	1 246.7	na	na	na	1 765.9
November	45.4	206.1	933.1	1 184.6	0.3	1 244.9	na	na	na	1 765.8
December	44.9	208.0	924.9	1 177.8	9.7	1 237.5	na	na	na	1 776.9

na not available

(a) Excludes Commonwealth and State Government and interbank deposits but includes deposits of the non-bank sector with the Reserve Bank.

(b) Currency plus bank deposits (including certificate of deposit with trading banks) of the private non-bank sector.

(c) Borrowings (other than from banks and related corporations) by permanent building societies, credit co-operatives, finance companies, authorised money market dealers, pastoral finance companies, money market corporations, general financiers and cash management trusts; less borrowings by authorised money market dealers from those non-bank intermediaries. Breaks occur from time to time due to changes in number of reporting corporations.

(d) M3 plus borrowing from private sector by non-bank financial intermediaries less the latter's holding of currency and bank deposits.

(e) Holdings of notes and coin by private sector, plus deposits of banks with the Reserve Bank and Reserve Bank Liabilities to the private non-bank sector.

(f) Loans and advances of those financial intermediaries whose deposit liabilities are included in broad money.

(g) Bills outstanding under acceptance and endorsement commitments by banks.

(h) Credit is equal to bank bills outstanding plus loans and advances by financial intermediaries whose liabilities are included in broad money.

Source: Reserve Bank of Australia Bulletin (RBA).

8.2 SECURED HOUSING FINANCE COMMITMENTS TO INDIVIDUALS

Period	CONSTRUCTION OF DWELLINGS		PURCHASE OF NEWLY ERECTED DWELLINGS		PURCHASE OF ESTABLISHED DWELLINGS		TOTAL		Alterations and additions \$ million(a)
	Dwellings units	\$ million	Dwellings units	\$ million	Dwellings units	\$ million	Dwellings units	\$ million	
ANNUAL									
2006-07	54 730	13 078	34 167	8 841	682 485	152 120	771 382	174 039	5 596
2007-08	55 543	13 680	28 214	7 573	649 839	153 313	733 596	174 566	5 268
2008-09	58 097	14 469	26 607	7 549	593 754	153 003	678 458	175 022	5 934
PERCENTAGE CHANGE FROM PREVIOUS YEAR									
2006-07	2.9	9.5	9.3	12.6	6.1	10.5	6.0	10.6	0.7
2007-08	1.5	4.6	-17.4	-14.3	-4.8	0.8	-4.9	0.3	-5.9
2008-09	4.6	5.8	-5.7	-0.3	-8.6	-0.2	-7.5	0.3	12.7
SEASONALLY ADJUSTED UNLESS FOOTNOTED									
2008-2009									
October	3 926	990	1 861	527	44 449	11 330	50 236	12 846	519
November	3 936	983	2 042	585	45 891	11 592	51 869	13 160	492
December	4 362	1 085	2 346	648	48 688	12 377	55 396	14 110	496
January	4 591	1 186	2 338	656	51 188	12 998	58 117	14 840	430
February	4 988	1 239	2 419	696	52 115	13 465	59 522	15 400	533
March	5 620	1 399	2 647	770	54 036	14 331	62 302	16 500	590
April	5 908	1 450	2 601	763	54 638	14 629	63 147	16 842	525
May	6 235	1 537	2 649	759	55 363	14 760	64 247	17 056	569
June	6 433	1 590	2 622	749	55 579	14 831	64 634	17 170	527
2009-2010									
July	6 449	1 599	2 624	763	54 060	14 504	63 132	16 866	539
August	6 645	1 635	2 737	793	53 020	13 956	62 402	16 385	459
September	7 242	1 731	2 692	805	54 563	14 928	64 497	17 464	488
October	7 951	1 919	2 593	780	52 114	14 259	62 658	16 957	485
November	7 385	1 844	2 448	740	49 006	13 702	58 839	16 286	469
December	6 909	1 722	2 521	783	46 202	13 020	55 632	15 526	497
PERCENTAGE CHANGE FROM PREVIOUS MONTH									
2008-2009									
April	5.1	3.7	-1.7	-0.9	1.1	2.1	1.4	2.1	-11.0
May	5.5	6.0	1.9	-0.5	1.3	0.9	1.7	1.3	8.4
June	3.2	3.4	-1.0	-1.3	0.4	0.5	0.6	0.7	-7.3
2009-2010									
July	0.2	0.6	0.1	1.8	-2.7	-2.2	-2.3	-1.8	2.2
August	3.0	2.2	4.3	4.0	-1.9	-3.8	-1.2	-2.9	-14.8
September	9.0	5.9	-1.6	1.5	2.9	7.0	3.4	6.6	6.4
October	9.8	10.8	-3.7	-3.2	-4.5	-4.5	-2.9	-2.9	-0.6
November	-7.1	-3.9	-5.6	-5.1	-6.0	-3.9	-6.1	-4.0	-3.5
December	-6.4	-6.6	3.0	5.8	-5.7	-5.0	-5.5	-4.7	6.0

(a) Seasonally adjusted data not available. Original data provided.

Source: *Housing Finance, Australia*, (cat. no. 5609.0)

8.3

PERSONAL FINANCE COMMITMENTS

Period	FIXED LOANS FOR —									REVOLVING CREDIT FACILITIES		
	New motor cars and station wagons	New motor cars and station wagons	Used motor cars and station wagons	Used motor cars and station wagons	Household and personal goods	Unsecured loans for occupation	Debt consolidation and refinancing	Other personal	Total	New and increased credit limits during period	Total credit limits at end of period	Credit used at end of period
	no.	\$m	no.	\$m	\$m	\$m	\$m	\$m	\$m	\$m	\$m	\$m
ANNUAL												
2006–07	147 965	3 756	293 496	5 040	1 187	494	12 061	14 391	36 929	42 917	2 715 900	1 280 624
2007–08	153 254	3 996	294 186	5 300	1 202	435	12 496	14 476	37 904	45 086	3 015 829	1 338 900
2008–09	131 480	3 344	253 620	4 576	1 264	397	14 579	13 331	37 492	44 098	3 311 454	1 404 407
PERCENTAGE CHANGE FROM PREVIOUS YEAR												
2006–07	6.2	5.2	-2.9	-5.9	8.8	10.5	10.3	15.0	9.5	4.1	7.8	5.7
2007–08	6.4	3.6	5.2	0.2	1.2	-12.0	3.6	0.6	2.6	5.1	11.0	4.6
2008–09	-16.3	-14.2	-13.7	-13.8	5.2	-8.6	16.7	-7.9	-1.1	-2.2	9.8	4.9
MONTHLY												
2008–2009												
October	12 127	306	24 083	425	109	37	1 108	1 017	3 002	3 924	273 340	117 551
November	9 951	248	19 798	353	96	31	1 026	912	2 666	3 593	274 272	117 983
December	11 565	300	20 427	377	116	32	1 253	1 028	3 106	4 003	276 014	117 247
January	11 049	274	20 554	372	105	27	1 097	903	2 778	3 458	277 228	116 677
February	10 772	271	19 953	356	113	31	1 191	1 051	3 013	3 474	278 067	117 259
March	10 987	281	20 772	380	115	39	1 305	1 254	3 374	3 700	279 302	117 052
April	9 383	240	18 447	337	103	30	1 222	1 158	3 090	3 419	281 108	116 759
May	9 401	243	18 466	341	106	32	1 436	1 279	3 436	3 310	282 203	116 783
June	10 618	278	19 182	354	115	35	1 849	1 449	4 080	3 875	283 461	118 585
2009–2010												
July	10 133	263	19 278	357	101	34	1 449	1 309	3 512	3 766	284 553	117 801
August	9 497	248	18 779	350	94	30	1 374	1 250	3 346	3 371	285 746	117 725
September	9 869	259	19 172	356	96	35	1 308	1 314	3 368	3 640	287 991	121 832
October	9 985	262	19 292	354	96	36	1 275	1 351	3 373	3 549	288 307	122 000
November	9 662	260	17 972	339	96	36	1 249	1 369	3 350	3 582	288 582	123 023
December	10 223	272	18 187	347	102	35	1 191	1 360	3 306	4 018	290 107	124 181
PERCENTAGE CHANGE FROM PREVIOUS MONTH												
2008–2009												
April	-14.6	-14.4	-11.2	-11.4	-10.6	-21.7	-6.4	-7.6	-8.4	-7.6	0.6	-0.3
May	0.2	1.0	0.1	1.3	2.2	7.6	17.5	10.4	11.2	-3.2	0.4	0.0
June	12.9	14.3	3.9	3.8	9.2	8.0	28.8	13.3	18.7	17.1	0.4	1.5
2009–2010												
July	-4.6	-5.3	0.5	1.0	-12.5	-3.7	-21.7	-9.7	-13.9	-2.8	0.4	-0.7
August	-6.3	-5.6	-2.6	-2.1	-6.8	-11.0	-5.2	-4.5	-4.7	-10.5	0.4	-0.1
September	3.9	4.4	2.1	1.8	2.1	17.8	-4.8	5.1	0.7	8.0	0.8	3.5
October	1.2	1.1	0.6	-0.5	-0.4	0.9	-2.5	2.8	0.1	-2.5	0.1	0.1
November	-3.2	-0.7	-6.8	-4.3	1.0	-0.4	-2.0	1.3	-0.7	0.9	0.1	0.8
December	5.8	4.5	1.2	2.3	5.8	-1.3	-4.7	-0.7	-1.3	12.2	0.5	0.9

Source: Lending Finance, Australia, (cat. no. 5671.0)

8.4 COMMERCIAL AND LEASE FINANCE COMMITMENTS

Period	COMMERCIAL			LEASE		
	Fixed loan facilities	Revolving credit facilities	Total	Motor vehicles	Other	Total
ANNUAL (\$ MILLION)						
2006–07	277 536	177 637	455 173	2 940	3 385	6 325
2007–08	321 393	167 247	488 640	3 363	3 489	7 012
2008–09	238 292	123 386	361 678	2 775	2 748	5 687
PERCENTAGE CHANGE FROM PREVIOUS YEAR						
2006–07	13.9	40.4	23.0	-5.2	-9.7	-7.6
2007–08	15.8	-5.8	7.4	14.4	3.1	10.9
2008–09	-25.9	-26.2	-26.0	-17.5	-21.2	-18.9
ORIGINAL (\$ MILLION)						
2008–2009						
October	24 147	11 672	35 819	283	200	554
November	20 250	8 485	28 735	251	218	468
December	21 707	13 674	35 381	280	324	604
January	14 468	10 828	25 296	182	187	369
February	14 219	8 314	22 533	197	203	400
March	20 692	9 156	29 848	205	284	489
April	15 120	7 936	23 056	172	191	363
May	21 134	8 375	29 508	170	170	402
June	24 357	9 462	33 819	178	217	427
2009–2010						
July	19 959	8 813	28 772	194	276	470
August	19 135	8 301	27 436	187	105	375
September	23 353	8 488	31 841	201	137	366
October	18 307	8 099	26 406	195	192	388
November	19 298	7 062	26 359	201	120	357
December	22 683	9 638	32 322	243	146	483
PERCENTAGE CHANGE FROM PREVIOUS MONTH						
2008–2009						
April	-26.9	-13.3	-22.8	-16.2	-32.8	-25.8
May	39.8	5.5	28.0	-1.3	-11.3	10.9
June	15.3	13.0	14.6	5.3	27.8	6.0
2009–2010						
July	-18.1	-6.9	-14.9	8.7	27.2	10.1
August	-4.1	-5.8	-4.6	-3.8	-62.0	-20.1
September	22.0	2.2	16.1	7.4	31.3	-2.3
October	-21.6	-4.6	-17.1	-2.5	39.8	5.8
November	5.4	-12.8	-0.2	3.0	-37.5	-7.9
December	17.5	36.5	22.6	20.4	21.2	35.4

Source: Lending Finance, Australia, (cat. no. 5671.0)

8.5 KEY INTEREST RATES (a)

Period	BANKS' BUSINESS OVERDRAFTS					COMMONWEALTH GOVERNMENT SECURITIES(e)				
	90-day bank bills(b)	Fixed bank deposits \$10,000 12 months	Interbank cash market(c)	Large variable	Small variable	Housing loans - banks(d)	Overnight indexed swaps 3 months	3 year treasury bonds	5 year treasury bonds	10 year treasury bonds
ANNUAL										
2006-07	6.42	5.90	6.25	9.85	10.35	8.05	6.37	6.39	6.34	6.20
2007-08	7.81	7.60	7.25	11.45	12.10	9.45	7.37	6.84	6.69	6.59
2008-09	3.25	3.55	3.00	8.80	9.40	5.80	2.95	4.47	5.10	5.56
MONTHLY										
2008-2009										
November	4.76	3.75	5.33	10.75	11.45	7.75	4.29	3.96	4.28	4.94
December	4.39	3.75	4.35	9.95	10.50	6.85	3.69	3.43	3.72	4.22
January	3.74	3.55	4.25	9.95	10.50	6.85	3.19	3.15	3.50	4.09
February	3.16	3.40	3.35	8.95	9.50	5.85	2.63	3.08	3.59	4.25
March	3.16	3.00	3.25	8.95	9.50	5.85	2.78	3.20	3.73	4.33
April	3.10	3.05	3.06	8.80	9.40	5.75	2.77	3.53	4.05	4.51
May	3.13	3.25	3.00	8.80	9.40	5.75	2.89	3.91	4.47	5.00
June	3.25	3.55	3.00	8.80	9.40	5.80	2.95	4.47	5.10	5.56
2009-2010										
July	3.14	3.70	3.00	8.80	9.40	5.80	2.97	4.59	5.21	5.49
August	3.30	4.50	3.00	8.80	9.40	5.80	3.09	4.99	5.39	5.53
September	3.37	4.55	3.00	8.80	9.40	5.80	3.16	4.82	5.14	5.32
October	3.78	5.30	3.21	9.05	9.65	6.05	3.61	5.14	5.35	5.45
November	3.95	5.40	3.48	9.25	9.80	6.30	3.70	4.99	5.24	5.47
December	4.13	6.00	3.74	9.55	10.10	6.65	3.84	4.83	5.15	5.47
January	4.20	5.95	3.75	9.55	10.10	6.65	3.97	4.95	5.27	5.56

- (a) All data are end of period unless otherwise specified.
- (b) Data are an average of the assessed daily market yields for the week ended the last Wednesday of the month.
- (c) The interbank cash rate is the interest rate which banks pay or charge to borrow funds from or lend funds to other banks on an overnight unsecured basis.

- (d) Standard variable rate loans of large bank housing lenders.
- (e) This series is monthly average. Previous editions of AEI published month end data.

Source: Reserve Bank of Australia Bulletin (RBA)

8.6 EXCHANGE RATES (a)

Period	United States Dollar	United Kingdom Pound	Euro(b)	Japanese Yen	Special Drawing Right	Trade Weighted Index(c)
ANNUAL PER (\$A)						
2006–07	0.7863	0.4066	0.6018	93.21	0.5251	64.8
2007–08	0.8968	0.4479	0.6099	98.63	0.5664	69.7
2008–09	0.7456	0.4621	0.5414	73.99	0.4869	60.2
MONTHLY PER (\$A)						
2008–2009						
October	0.6894	0.4070	0.5173	69.20	0.4542	56.1
November	0.6557	0.4279	0.5155	63.55	0.4421	54.4
December	0.6690	0.4480	0.4973	61.02	0.4407	54.6
January	0.6784	0.4678	0.5095	61.37	0.4478	55.4
February	0.6490	0.4503	0.5074	59.97	0.4386	54.2
March	0.6646	0.4680	0.5093	64.92	0.4483	56.0
April	0.7122	0.4846	0.5398	70.24	0.4773	59.1
May	0.7626	0.4954	0.5596	73.72	0.5022	61.7
June	0.8023	0.4898	0.5721	77.39	0.5194	64.2
2009–2010						
July	0.8040	0.4913	0.5709	75.96	0.5180	64.0
August	0.8344	0.5047	0.5852	79.15	0.5349	66.0
September	0.8611	0.5275	0.5915	78.74	0.5461	67.2
October	0.9090	0.5613	0.6130	82.03	0.5716	70.0
November	0.9202	0.5540	0.6166	82.04	0.5754	70.6
December	0.9028	0.5552	0.6174	80.89	0.5693	69.6
PERCENTAGE CHANGE FROM PREVIOUS MONTH						
2008–2009						
April	7.2	3.5	6.0	8.2	6.5	5.5
May	7.1	2.2	3.7	5.0	5.2	4.4
June	5.2	-1.1	2.2	5.0	3.4	4.1
2009–2010						
July	0.2	0.3	-0.2	-1.8	-0.3	-0.3
August	3.8	2.7	2.5	4.2	3.3	3.1
September	3.2	4.5	1.1	-0.5	2.1	1.8
October	5.6	6.4	3.6	4.2	4.7	4.2
November	1.2	-1.3	0.6	0.0	0.7	0.9
December	-1.9	0.2	0.1	-1.4	-1.1	-1.4

(a) Rates are period average exchange rates.

(b) On January 1, 1999 eleven European Union nations launched the Euro, a single currency giving control of interest rate and exchange rate policy to the European Central Bank. The Euro was immediately available for electronic financial and business transactions, but Euro coins and notes were not issued to the general public until January 2002. The participating nations are Austria, Belgium, Finland, France, Germany, Ireland, Italy, Luxembourg, the Netherlands, Portugal and Spain. Greece adopted the Euro on 1 January 2001 and Britain, Denmark and Sweden chose not to adopt the Euro.

(c) May 1970 = 100.0

Source: *International Trade in Goods and Services, Australia*, (cat. no. 5368.0)

8.7 AUSTRALIAN STOCK MARKET INDEXES

Period	ALL ORDINARIES			S&P/ASX	S&P/ASX	S&P/ASX	S&P/ASX 200	S&P/ASX 200 Accumulation Index(a)
	Index(b)	High	Low	200 Banks	200 Industrials	200 Resources		
ANNUAL (31 DEC 1979 = 500) UNLESS FOOTNOTED								
2006–07	6 337.6	6 421.0	4 881.3	14 771	9 424	5 295	6 275	39 119
2007–08	5 513.5	6 853.6	5 163.8	10 378	6 618	6 630	5 215	33 875
2008–09	3 931.8	5 261.1	3 111.7	9 629	5 331	4 492	3 955	27 054
ORIGINAL (31 DEC 1979 = 500) UNLESS FOOTNOTED								
2008–2009								
November	3 750.4	4 287.3	3 332.6	8 609	5 304	3 754	3 743	24 870
December	3 523.9	3 659.3	3 427.2	8 244	5 231	3 818	3 722	24 801
January	3 535.0	3 728.2	3 300.3	7 487	4 912	3 754	3 541	23 592
February	3 388.0	3 496.7	3 281.5	7 722	4 556	3 707	3 345	22 513
March	3 338.4	3 615.6	3 111.7	8 880	4 840	4 047	3 582	24 310
April	3 664.7	3 744.7	3 527.2	8 970	5 134	4 220	3 781	25 664
May	3 808.3	3 919.6	3 710.8	9 038	5 071	4 483	3 818	26 012
June	3 931.8	4 061.5	3 793.0	9 629	5 331	4 492	3 955	27 054
2009–2010								
July	3 964.6	4 249.5	3 738.0	10 531	5 703	4 853	4 244	29 032
August	4 381.2	4 495.9	4 270.5	11 822	6 172	4 826	4 479	30 940
September	4 606.2	4 747.2	4 432.9	13 057	6 624	4 940	4 744	32 870
October	4 747.7	4 862.5	4 575.3	12 869	6 461	4 881	4 643	32 186
November	4 686.7	4 773.8	4 519.2	12 374	6 393	5 233	4 701	32 760
December	4 726.3	4 882.7	4 622.9	12 656	6 623	5 422	4 871	33 986
January	4 861.6	4 981.2	4 596.9	12 118	6 304	4 910	4 570	31 886

(a) 31 December 1979 = 1,000

(b) Share prices on joint trading floors. Monthly figures are average of daily figures for the month. Annual index is from the last month of the year. The annual high (low) is the highest (lowest) of the year.

Source: Australian Stock Exchange ASX

8.8 CREDIT MARKET SUMMARY (\$ BILLION)

	2007-08			2008-09					
	2007-08	2008-09	Dec	Mar	Jun	Sep	Dec	Mar	Jun
AMOUNTS OUTSTANDING AT END OF PERIOD									
Total debt and equity outstandings of the non-financial domestic sectors	3 477.7	3 399.4	3 469.1	3 386.6	3 477.7	3 366.6	3 256.7	3 274.3	3 399.4
of:									
Private non-financial corporations	2 040.3	1 817.2	2 118.2	2 007.6	2 040.3	1 910.1	1 770.2	1 753.8	1 817.2
National public non-financial corporations	1.1	1.3	1.7	1.6	1.1	1.2	1.1	1.1	1.3
State and local public non-financial corporations	59.9	83.9	53.3	56.2	59.9	69.2	77.4	82.0	83.9
National general government	60.2	107.5	58.5	60.0	60.2	61.1	68.4	81.5	107.5
State and local general government	49.9	55.8	36.7	37.1	49.9	50.8	54.0	54.9	55.8
Households	1 266.4	1 333.7	1 200.6	1 224.1	1 266.4	1 274.3	1 285.7	1 301.1	1 333.7
NET TRANSACTIONS DURING PERIOD									
Total funds raised on conventional credit markets by non-financial domestic sectors	281.0	257.2	67.0	67.1	53.9	65.4	70.7	43.5	77.6
of:									
Private non-financial corporations	156.3	108.2	31.9	39.7	15.2	46.0	42.9	8.4	10.8
Drawings of bills of exchange	13.6	6.0	4.1	3.0	3.1	2.5	4.0	1.0	-1.5
One name paper	-0.3	-3.7	0.5	0.9	-1.6	1.0	-4.0	0.3	-1.1
Bonds etc.	9.4	15.8	-6.7	3.4	8.4	-1.5	8.9	7.0	1.3
Loans and placements	87.1	4.3	22.1	21.4	-7.0	26.4	14.1	-18.4	-17.8
Shares and other equity(a)	46.4	85.9	11.9	11.0	12.3	17.7	19.9	18.5	29.7
National public non-financial corporations	-0.7	0.2	-0.1	-0.1	-0.5	0.0	-0.1	0.0	0.2
Bills of exchange	0.0	0.0	0.0	0.0	0.0	0.0	0.0	0.0	0.0
One name paper	0.0	0.0	0.0	0.0	0.0	0.0	0.0	0.0	0.0
Bonds etc.	-0.2	0.2	-0.1	-0.1	0.0	0.1	0.0	0.1	0.1
Loans and placements	-0.6	0.0	0.0	0.0	-0.5	0.0	0.0	-0.1	0.1
Shares and other equity(a)	0.0	0.0	0.0	0.0	0.0	0.0	0.0	0.0	0.0
State and local public non-financial corporations	9.9	24.0	3.9	2.8	3.7	9.3	8.1	4.6	1.9
Loans and placements	9.9	24.0	3.8	2.8	3.7	9.3	8.1	4.6	1.9
National general government	2.0	47.6	-1.1	0.7	1.7	-1.3	5.0	14.2	29.7
One name paper	0.0	16.7	0.0	0.0	0.0	0.0	0.0	3.4	13.3
Bonds etc.	1.9	30.6	-1.3	0.8	1.8	-1.5	4.8	10.7	16.6
Loans and placements	-0.1	0.0	0.2	-0.1	-0.1	0.1	0.2	-0.1	-0.2
State and local general government	7.6	5.9	-1.1	0.4	4.5	0.9	3.1	0.9	0.9
Households	106.0	71.4	33.5	23.5	29.2	10.4	11.6	15.3	34.0
Bills of exchange	3.4	1.7	1.3	0.8	0.9	-0.1	0.2	0.8	0.9
Loans and placements	102.6	69.7	32.1	22.7	28.3	10.6	11.4	14.5	33.1

(a) These estimates are considered to be of poor quality. They should be used with caution.

Source: Australian National Accounts: Financial Accounts, (cat. no. 5232.0)

CHAPTER **9**

STATE COMPARISONS

CONTENTS

page

TABLES

9.1	State summary	118
9.2	Estimated resident population	120
9.3	Gross state product and state final demand, Chain volume measures	121
9.4	Retail turnover	122
9.5	Total private new capital expenditure	123
9.6	New motor vehicle sales, Total	124
9.7	Building approvals, Number and value	125
9.8	Consumer price index, All groups	127
9.9	Employed persons	128
9.10	Unemployment rate, Persons	129
9.11	Average weekly total earnings of employees, All employees	130
9.12	Total job vacancies	131
9.13	Secured housing finance commitments to individuals, Number and value . . .	132
9.14	Total hourly rates of pay indexes, Excluding bonuses	134

9.1 STATE SUMMARY

Period	New South Wales	Victoria	Queensland	South Australia	Western Australia	Tasmania	Northern Territory	Australian Capital Territory	Australia
SELECTED INDICATORS									
Labour force Participation rate (%) (trend)									
January 2010 (M)	63.1	65.5	67.2	63.2	68.2	60.2	74.8	72.7	65.3
Unemployment rate (%) (trend)									
January 2010 (M)	5.8	5.2	5.8	4.9	5.0	5.4	3.3	3.8	5.4
Average weekly total earnings (\$) (original)									
May 2009 (Q)	916.10	900.30	889.90	856.30	1 045.50	790.00	956.60	1 130.50	918.80

SELECTED INDICATORS PER HEAD OF POPULATION (a)

Final demand (\$'000) (Chain volume measures) (seasonally adjusted)									
September Quarter 2009 (Q)	13.4	13.7	13.8	12.6	16.7	12.3	18.7	29.9	14.1
Retail turnover (\$) (Chain volume measures) (seasonally adjusted)									
December Quarter 2009 (Q)	2 536	2 651	2 659	2 527	2 797	2 531	2 798	3 061	2 626
Retail turnover (\$) (trend)(b)									
June 2009 (M)	np	np	np	np	np	np	np	np	np
Private new capital expenditure (\$) (seasonally adjusted)(c)									
June Quarter 2009 (Q)	765	943	1 138	808	3 474	631	1 006	410	1 164
Registration of new motor vehicles (no. per '000 population) (trend)									
January 2010 (M)	np	np	np	np	np	np	np	np	np
Res. building approvals (no. per '000 population) (trend)									
December 2009 (M)	0.417	0.889	0.653	0.617	0.939	0.626	0.681	1.038	0.667
Res. building approvals (\$) (original)									
December 2009 (M)	100	190	138	110	220	126	239	195	147
Housing finance commitments (\$) (original)									
December 2009 (M)	721	761	726	651	935	415	580	900	743

np not available for publication but included in totals where applicable, unless otherwise indicated

(a) The latest quarterly estimate of Australian resident population is shown in Table 9.2. This estimation has been used to calculate ratios for subsequent periods.

(b) The trend series has been suspended as at November 2008. Refer to the December 2008 issue of *Retail Trade, Australia*, (cat. no. 8501.0) or details.

(c) Extreme care should be exercised in using the seasonally adjusted series for Private new capital expenditure for Northern Territory and the Australian Capital Territory. The highly erratic nature of this data makes reliable estimation of the seasonal pattern very difficult.

9.1 STATE SUMMARY *continued*

<i>Period</i>	<i>New South Wales</i>	<i>Victoria</i>	<i>Queensland</i>	<i>South Australia</i>	<i>Western Australia</i>	<i>Tasmania</i>	<i>Northern Territory</i>	<i>Australian Capital Territory</i>	<i>Australia</i>
PERCENTAGE CHANGE FROM PREVIOUS PERIOD									
Final demand (Chain volume measures) (seasonally adjusted)									
September Quarter 2009 (Q)	1.0	0.1	0.0	2.1	-1.2	-0.4	-3.3	1.2	0.6
Retail turnover (Chain volume measures) (seasonally adjusted)									
June Quarter 2009 (Q)	2.3	2.4	2.4	1.8	0.3	2.1	-2.9	1.4	2.0
Retail turnover (trend) (a)									
June 2009 (M)	np	np	np	np	np	np	np	np	np
Private new capital expenditure (seasonally adjusted) (b)									
June Quarter 2009 (Q)	-1.4	18.7	-9.1	-2.0	4.7	22.1	-59.5	-5.5	1.8
Registration of new motor vehicles (trend)									
December 2009 (Q)	np	np	np	np	np	np	np	np	np
Res. building approvals—number (trend)									
December 2009 (M)	3.6	3.1	4.5	0.3	0.8	2.2	10.6	5.1	3.1
Res. building approvals—value (original)									
December 2009 (M)	-3.1	0.9	-17.5	-10.9	0.9	18.0	40.1	-17.2	-4.5
Consumer Price Index (original)									
June Quarter 2009 (M)	0.4	0.3	0.6	0.6	0.8	0.5	1.1	0.6	0.5
Labour force participation rate (percentage points) (trend)									
January 2010 (M)	0.0	0.1	-0.1	0.0	0.0	0.0	0.2	0.2	0.0
Unemployment rate (percentage points) (trend)									
January 2010 (M)	0.0	-0.1	-0.1	-0.2	-0.1	0.0	-0.1	0.0	-0.1
Average weekly total earnings (original)									
May 2009 (Q)	-0.9	0.5	-1.5	1.6	0.8	0.1	0.4	-1.1	-0.3
Housing finance commitments (original)									
December 2009 (M)	-5.3	5.0	-4.4	0.7	-5.5	0.0	2.1	3.7	-2.0
Total hourly rates of pay indexes, excluding bonuses (original)									
June Quarter 2009 (Q)	0.7	0.5	0.5	0.4	0.5	0.6	0.4	0.6	0.6

np not available for publication but included in totals where applicable, unless otherwise indicated

(a) The trend series has been suspended as at November 2008. Refer to the December 2008 issue of *Retail Trade, Australia*, (cat. no. 8501.0) or details.

(b) Extreme care should be exercised in using the seasonally adjusted series for Private new capital expenditure for Northern Territory and the Australian Capital Territory. The highly erratic nature of this data makes reliable estimation of the seasonal pattern very difficult.

9.2 ESTIMATED RESIDENT POPULATION

Period	New South Wales	Victoria	Queensland	South Australia	Western Australia	Tasmania	Northern Territory	Australian Capital Territory	Australia (a)
ANNUAL ('000)—ORIGINAL									
2006–07	6 904.9	5 221.3	4 196.0	1 585.8	2 113.0	493.2	214.8	341.1	21 072.5
2007–08	6 984.2	5 313.8	4 293.9	1 603.4	2 171.2	497.5	219.8	345.6	21 431.8
2008–09	7 099.7	5 427.7	4 406.8	1 622.7	2 236.9	502.6	224.8	351.2	21 874.9
QUARTERLY ('000)—ORIGINAL									
2006–2007									
June	6 904.9	5 221.3	4 196.0	1 585.8	2 113.0	493.2	214.8	341.1	21 072.5
2007–2008									
September	6 924.8	5 243.3	4 215.0	1 589.7	2 125.9	494.3	216.3	341.5	21 153.2
December	6 943.9	5 262.4	4 242.8	1 593.5	2 138.1	495.4	217.4	342.1	21 237.9
March	6 964.0	5 290.7	4 267.7	1 599.6	2 156.7	496.8	218.2	343.9	21 340.1
June	6 984.2	5 313.8	4 293.9	1 603.4	2 171.2	497.5	219.8	345.6	21 431.8
2008–2009									
September	7 017.1	5 340.3	4 320.1	1 607.7	2 188.5	498.9	221.1	346.4	21 542.5
December	7 041.4	5 364.8	4 349.5	1 612.0	2 204.0	500.3	221.7	347.8	21 644.0
March	7 076.5	5 402.6	4 380.4	1 618.2	2 224.3	501.8	223.1	349.9	21 779.1
June	7 099.7	5 427.7	4 406.8	1 622.7	2 236.9	502.6	224.8	351.2	21 874.9

(a) Includes Other Territories from September 1993

Source: Australian Demographic Statistics, Australia, (cat. no. 3101.0)

9.3 GROSS STATE PRODUCT AND STATE FINAL DEMAND, Chain volume measures(a)

Period	New South Wales	Victoria	Queensland	South Australia	Western Australia	Tasmania	Northern Territory	Australian Capital Territory	Australia
GROSS STATE PRODUCT, ANNUAL (\$ MILLION)									
2006–07	335 828	247 789	198 514	68 327	139 247	20 221	14 014	21 734	1 139 256
2007–08	345 336	255 705	209 050	70 922	146 444	20 907	14 555	22 287	1 181 750
2008–09	nya	nya	nya	nya	nya	nya	nya	nya	1 196 237
STATE FINAL DEMAND, ANNUAL (\$ MILLION)									
2006–07	353 446	272 151	225 153	75 575	131 172	22 238	15 878	39 458	1 136 632
2007–08	369 597	287 197	240 933	77 573	143 585	23 796	16 776	40 835	1 200 292
2008–09	375 003	293 548	246 534	79 879	149 145	24 996	18 052	41 073	1 228 165
STATE FINAL DEMAND, QUARTERLY — SEASONALLY ADJUSTED (\$ MILLION)									
2007–2008									
September	90 410	70 119	58 271	19 042	35 240	5 630	4 037	10 056	293 680
December	92 447	71 412	59 870	19 323	35 676	5 904	4 166	10 205	298 955
March	92 569	72 038	60 908	19 388	35 940	5 961	4 202	10 172	301 891
June	94 171	73 628	61 884	19 820	36 730	6 300	4 371	10 402	305 765
2008–2009									
September	94 345	72 788	62 614	20 035	37 294	6 264	4 586	10 346	308 573
December	93 907	73 813	62 181	19 697	37 425	6 328	4 621	10 173	307 474
March	93 744	72 330	60 805	19 963	36 445	6 187	4 475	10 112	304 976
June	94 021	74 199	60 666	20 052	37 772	6 184	4 355	10 389	307 135
2009–2010									
September	94 963	74 248	60 672	20 470	37 324	6 159	4 210	10 515	308 902
STATE FINAL DEMAND, SEASONALLY ADJUSTED — PERCENTAGE CHANGE FROM PREVIOUS QUARTER									
2007–2008									
June	1.7	2.2	1.6	2.2	2.2	5.7	4.0	2.3	1.3
2008–2009									
September	0.2	-1.1	1.2	1.1	1.5	-0.6	4.9	-0.5	0.9
December	-0.5	1.4	-0.7	-1.7	0.4	1.0	0.8	-1.7	-0.4
March	-0.2	-2.0	-2.2	1.4	-2.6	-2.2	-3.2	-0.6	-0.8
June	0.3	2.6	-0.2	0.4	3.6	-0.1	-2.7	2.7	0.7
2009–2010									
September	1.0	0.1	0.0	2.1	-1.2	-0.4	-3.3	1.2	0.6

nya not yet available

(a) Reference year 2007–08.

Source: Australian National Accounts: National Income, Expenditure and Product, (cat. no. 5206.0) and Australian National Accounts: State Accounts, (cat. no. 5220.0)

9.4 RETAIL TURNOVER

Period	New South Wales	Victoria	Queensland	South Australia	Western Australia	Tasmania	Northern Territory	Australian Capital Territory	Australia
ANNUAL—CHAIN VOLUME MEASURES (\$ MILLION) (a)									
2006–07	65 708.5	52 745.9	42 989.2	14 793.7	23 770.9	4 622.7	2 082.8	4 086.9	210 804.7
2007–08	68 644.6	54 538.7	45 780.7	15 728.3	24 606.2	4 790.3	2 257.8	4 171.3	220 517.8
2008–09	68 377.6	56 100.1	46 807.0	16 459.2	24 735.6	4 982.9	2 464.1	4 171.8	224 098.3
QUARTERLY—SEASONALLY ADJUSTED—CHAIN VOLUME MEASURES (\$ MILLION) (a)									
2007–2008									
December	17 309.6	13 709.2	11 523.3	3 900.1	6 187.4	1 192.6	565.3	1 044.3	55 436.3
March	17 167.7	13 799.2	11 527.2	3 996.5	6 107.3	1 193.6	565.4	1 047.0	55 400.4
June	16 935.4	13 585.6	11 390.7	4 037.1	6 163.4	1 211.7	581.0	1 036.5	54 941.7
2008–2009									
September	16 669.0	13 710.4	11 567.4	4 110.4	6 208.7	1 221.9	596.6	1 016.5	55 100.8
December	16 846.8	13 980.0	11 610.2	4 097.4	6 123.1	1 243.4	613.8	1 040.3	55 555.0
March	17 266.2	14 051.6	11 687.7	4 100.5	6 186.4	1 248.1	632.2	1 051.5	56 224.1
June	17 595.7	14 358.1	11 941.8	4 150.8	6 217.5	1 269.5	621.5	1 063.5	57 218.4
2009–2010									
September	17 565.8	14 325.7	11 731.1	4 075.4	6 205.1	1 258.5	619.8	1 062.9	56 844.2
December	18 007.6	14 387.9	11 719.1	4 100.2	6 256.6	1 271.9	629.0	1 075.1	57 447.6
MONTHLY—TREND (\$ MILLION)									
2008–2009									
October	5 658.2	4 670.8	3 930.7	1 390.9	2 084.9	418.2	206.6	349.2	18 709.7
November	5 694.2	4 700.6	3 938.8	1 388.9	2 080.0	420.3	209.1	351.8	18 783.8
December	5 740.2	4 728.8	3 950.0	1 387.8	2 077.1	422.6	211.5	354.3	18 872.4
January	5 790.4	4 755.1	3 968.6	1 389.2	2 078.2	425.1	213.6	356.4	18 976.6
February	5 839.9	4 781.8	3 994.7	1 393.3	2 083.4	427.8	215.1	358.2	19 094.2
March	5 885.4	4 807.3	4 022.7	1 399.1	2 091.7	430.4	215.8	359.8	19 212.1
April	5 926.3	4 834.5	4 049.3	1 405.6	2 102.1	432.6	215.9	361.7	19 328.0
May	5 964.4	4 862.5	4 070.7	1 410.4	2 113.1	434.5	215.7	363.7	19 435.0
June	6 002.3	4 889.5	4 084.9	1 414.3	2 124.1	436.4	215.7	365.7	19 532.8
2009–2010									
July	6 043.4	4 913.2	4 091.0	1 417.2	2 134.1	438.3	216.2	367.6	19 621.0
August	6 087.5	4 932.7	4 091.5	1 419.4	2 142.0	440.1	217.2	369.3	19 699.8
September	6 132.3	4 948.9	4 091.5	1 421.6	2 147.8	442.0	218.5	370.9	19 773.4
October	6 178.4	4 963.1	4 092.2	1 423.8	2 152.9	443.3	219.6	372.5	19 845.8
November	6 224.4	4 976.4	4 092.5	1 425.3	2 157.8	444.2	220.6	374.2	19 915.3
December	6 266.9	4 986.0	4 094.4	1 426.7	2 163.1	444.7	221.5	375.7	19 979.0
PERCENTAGE CHANGE FROM PREVIOUS MONTH									
2008–2009									
April	0.7	0.6	0.7	0.5	0.5	0.5	0.0	0.5	0.6
May	0.6	0.6	0.5	0.3	0.5	0.4	-0.1	0.6	0.6
June	0.6	0.6	0.3	0.3	0.5	0.4	0.0	0.5	0.5
2009–2010									
July	0.7	0.5	0.1	0.2	0.5	0.4	0.2	0.5	0.5
August	0.7	0.4	0.0	0.2	0.4	0.4	0.5	0.5	0.4
September	0.7	0.3	0.0	0.2	0.3	0.4	0.6	0.4	0.4
October	0.8	0.3	0.0	0.2	0.2	0.3	0.5	0.4	0.4
November	0.7	0.3	0.0	0.1	0.2	0.2	0.4	0.4	0.4
December	0.7	0.2	0.0	0.1	0.2	0.1	0.4	0.4	0.3

(a) Reference year 2007–08

Source: Retail Trade, Australia (cat. no. 8501.0)

9.5 TOTAL PRIVATE NEW CAPITAL EXPENDITURE

<i>Period</i>	<i>New South Wales</i>	<i>Victoria</i>	<i>Queensland</i>	<i>South Australia</i>	<i>Western Australia</i>	<i>Tasmania</i>	<i>Australia</i>(a)
ANNUAL (\$ MILLION)							
2006–07	17 604	16 369	15 319	4 927	19 717	834	77 552
2007–08	20 663	16 838	17 220	5 046	23 191	1 094	86 478
2008–09	21 837	18 336	21 810	5 282	30 369	1 212	101 134
QUARTERLY — SEASONALLY ADJUSTED (\$ MILLION)							
2006–2007							
June	4 936	4 128	4 157	1 290	5 513	229	21 073
2007–2008							
September	4 790	4 204	3 981	1 204	5 295	208	20 254
December	5 062	4 241	4 067	1 222	5 518	275	21 074
March	5 284	4 088	4 406	1 452	6 104	248	21 940
June	5 473	4 277	4 745	1 213	6 249	346	23 070
2008–2009							
September	5 323	4 126	5 216	1 489	7 300	292	24 168
December	5 582	4 737	6 084	1 193	7 890	331	26 496
March	5 491	4 292	5 482	1 334	7 381	259	24 908
June	5 412	5 094	4 985	1 307	7 728	317	25 359
PERCENTAGE CHANGE FROM PREVIOUS QUARTER							
2007–2008							
March	4.4	-3.6	8.3	18.8	10.6	-9.9	4.1
June	3.6	4.6	7.7	-16.5	2.4	39.3	5.1
2008–2009							
September	-2.7	-3.5	9.9	22.8	16.8	-15.5	4.8
December	4.9	14.8	16.6	-19.9	8.1	13.4	9.6
March	-1.6	-9.4	-9.9	11.8	-6.5	-21.7	-6.0
June	-1.4	18.7	-9.1	-2.0	4.7	22.1	1.8

(a) Estimates for Australian Capital Territory and Northern Territory are not available separately, but are included in the Australian total.

Source: *Private New Capital Expenditure and Expected Expenditure, Australia*, (cat. no. 5625.0)

9.6 NEW MOTOR VEHICLE SALES (a), Total

Period	New South Wales	Victoria	Queensland	South Australia	Western Australia	Tasmania(b)	Northern Territory(b)	Australian Capital Territory(b)	Australia
ANNUAL									
2006–07	305 933	252 521	223 441	60 752	117 158	18 808	9 675	15 594	1 003 882
2007–08	323 670	276 891	233 682	64 561	122 514	19 972	10 465	16 546	1 068 301
2008–09	280 557	243 378	194 080	59 406	105 333	17 677	9 380	14 882	924 693
MONTHLY — SEASONALLY ADJUSTED									
2008–2009									
November	22 811	19 432	15 557	4 969	8 650	1 461	803	1 198	74 882
December	22 945	20 317	16 427	4 937	8 597	1 360	843	1 263	76 690
January	22 992	19 762	15 638	4 788	8 412	1 390	745	1 239	74 966
February	22 379	18 859	15 410	4 407	8 229	1 375	750	1 252	72 661
March	21 539	18 585	14 527	4 614	7 947	1 454	620	1 157	70 443
April	22 340	18 595	15 243	4 552	7 980	1 402	721	1 244	72 078
May	23 522	20 353	16 076	4 944	8 342	1 440	752	1 208	76 638
June	24 817	21 494	17 385	5 177	8 909	1 556	743	1 386	81 468
2009–2010									
July	23 313	19 975	15 917	4 852	7 911	1 296	793	1 208	75 265
August	23 692	19 325	16 187	4 881	7 988	1 437	772	1 210	75 491
September	24 375	20 671	16 883	5 241	8 007	1 380	763	1 228	78 547
October	24 995	21 851	17 646	5 575	8 550	1 509	767	1 303	82 196
November	26 547	23 574	18 581	5 760	8 888	1 486	887	1 321	87 043
December	27 926	23 120	19 572	6 023	9 169	1 804	807	1 307	89 728
January	25 710	23 102	18 341	5 944	9 611	1 712	920	1 296	86 636
MONTHLY — TREND									
2008–2009									
November	23 159	20 112	16 081	4 976	8 893	1 440	811	1 211	76 684
December	22 823	19 722	15 796	4 844	8 609	1 404	780	1 220	75 198
January	22 540	19 371	15 539	4 723	8 366	1 392	750	1 227	73 908
February	22 333	19 109	15 330	4 631	8 195	1 398	727	1 228	72 952
March	22 270	18 987	15 233	4 589	8 096	1 409	714	1 222	72 519
April	22 373	19 025	15 270	4 600	8 051	1 414	714	1 213	72 660
May	np	np	np	np	np	np	np	np	np
June	np	np	np	np	np	np	np	np	np
2009–2010									
July	np	np	np	np	np	np	np	np	np
August	np	np	np	np	np	np	np	np	np
September	np	np	np	np	np	np	np	np	np
October	np	np	np	np	np	np	np	np	np
November	np	np	np	np	np	np	np	np	np
December	np	np	np	np	np	np	np	np	np
January	np	np	np	np	np	np	np	np	np

np not available for publication but included in totals where applicable, unless otherwise indicated

(a) Original sales data are provided by the Federal Chamber of Automotive Industries and sourced from VFACTS.

(b) Extreme care should be exercised in using the seasonally adjusted series for the number of new motor vehicles sales in Tasmania, the Northern Territory and the Australian Capital Territory. The highly erratic nature of this data makes reliable estimation of the seasonal pattern very difficult.

Source: *Sales of New Motor Vehicles, (Electronic Publication)*, (cat. no. 9314.0.55.001)

9.7 BUILDING APPROVALS, Number and value

Period	New South Wales	Victoria	Queensland	South Australia	Western Australia	Tasmania	Northern Territory (a)	Australian Capital Territory (a)	Australia
NUMBER OF DWELLING UNIT APPROVALS — ANNUAL									
2006–07	31 402	37 942	41 516	10 818	25 087	2 940	1 464	2 246	153 415
2007–08	31 302	42 908	45 052	13 380	23 641	2 938	1 172	2 339	162 732
2008–09	23 860	41 633	28 954	12 012	19 387	3 167	985	2 867	132 865
MONTHLY — TREND									
2008–2009									
October	2 008	3 275	2 517	989	1 544	262	73	198	10 866
November	1 908	3 233	2 315	955	1 468	255	78	177	10 389
December	1 833	3 271	2 140	945	1 425	246	82	174	10 116
January	1 781	3 361	2 048	951	1 427	241	88	190	10 086
February	1 751	3 478	2 049	961	1 471	241	93	213	10 257
March	1 749	3 597	2 115	968	1 534	243	99	236	10 541
April	1 795	3 704	2 200	970	1 600	248	103	258	10 876
May	1 883	3 793	2 262	963	1 672	257	104	271	11 205
June	2 007	3 869	2 296	955	1 751	267	100	274	11 520
2009–2010									
July	2 164	3 970	2 328	953	1 839	276	97	275	11 901
August	2 346	4 117	2 392	960	1 923	286	99	284	12 408
September	2 536	4 303	2 497	974	1 992	294	109	302	13 009
October	2 708	4 491	2 626	987	2 044	302	123	325	13 605
November	2 855	4 678	2 755	998	2 082	308	138	347	14 161
December	2 958	4 824	2 879	1 002	2 100	315	153	364	14 594
PERCENTAGE CHANGE FROM PREVIOUS MONTH — TREND									
2008–2009									
April	2.6	3.0	4.0	0.1	4.3	2.0	4.0	9.3	3.2
May	4.9	2.4	2.8	-0.7	4.5	3.5	0.8	5.2	3.0
June	6.6	2.0	1.5	-0.8	4.7	3.9	-3.1	1.1	2.8
2009–2010									
July	7.8	2.6	1.4	-0.3	5.0	3.6	-3.7	0.2	3.3
August	8.4	3.7	2.7	0.8	4.6	3.4	2.6	3.2	4.3
September	8.1	4.5	4.4	1.4	3.6	2.9	9.9	6.5	4.8
October	6.8	4.4	5.2	1.3	2.6	2.6	12.7	7.5	4.6
November	5.4	4.2	4.9	1.1	1.9	2.0	12.7	6.7	4.1
December	3.6	3.1	4.5	0.3	0.8	2.2	10.6	5.1	3.1

(a) Extreme care should be exercised in using the trend series for number of building approvals in the Northern Territory and the Australian Capital Territory. The highly erratic nature of these data makes reliable estimation of the trend very difficult.

Source: *Building Approvals, Australia*, (cat. no. 8731.0)

9.7 BUILDING APPROVALS, Number and value *continued*

Period	New South Wales	Victoria	Queensland	South Australia	Western Australia	Tasmania	Northern Territory(a)	Australian Capital Territory(a)	Australia
VALUE OF NEW DWELLING UNIT APPROVALS — ANNUAL									
2006–07	7 250	8 283	9 316	1 757	5 953	525	411	493	33 987
2007–08	7 506	9 839	11 494	2 364	6 627	561	358	480	39 230
2008–09	5 888	9 729	7 781	2 151	5 058	615	318	614	32 154
MONTHLY — ORIGINAL (\$ MILLION)									
2008–2009									
October	647	934	1 089	176	479	54	23	132	3 534
November	456	688	660	170	379	57	46	45	2 501
December	472	659	417	165	340	45	14	28	2 139
January	289	549	362	127	298	42	12	17	1 697
February	398	851	486	165	391	38	27	36	2 392
March	381	934	540	182	349	49	36	48	2 520
April	531	729	568	177	362	42	37	67	2 513
May	480	742	547	153	451	63	26	48	2 509
June	499	900	577	192	455	54	34	48	2 759
2009–2010									
July	592	1 155	639	196	475	49	32	161	3 300
August	566	951	614	191	454	60	30	51	2 918
September	671	1 093	694	194	486	68	36	81	3 324
October	653	1 031	665	181	537	70	31	66	3 235
November	734	1 020	740	200	487	54	38	83	3 356
December	711	1 030	610	179	491	63	54	69	3 206
PERCENTAGE CHANGE FROM PREVIOUS MONTH — ORIGINAL									
2008–2009									
April	39.5	-22.0	5.1	-2.5	3.6	-13.0	1.8	39.0	-0.2
May	-9.7	1.7	-3.6	-14.1	24.7	49.1	-29.3	-28.7	-0.2
June	4.1	21.4	5.4	26.1	0.8	-14.1	29.5	0.2	10.0
2009–2010									
July	18.7	28.3	10.9	1.9	4.5	-9.6	-4.3	236.5	19.6
August	-4.4	-17.7	-3.9	-2.3	-4.5	23.5	-5.4	-68.6	-11.6
September	18.5	15.0	12.9	1.5	7.0	12.3	19.7	60.1	13.9
October	-2.7	-5.7	-4.2	-6.6	10.6	3.6	-16.3	-17.9	-2.7
November	12.3	-1.0	11.3	10.5	-9.4	-23.6	25.5	24.7	3.8
December	-3.1	0.9	-17.5	-10.9	0.9	18.0	40.1	-17.2	-4.5

(a) Extreme care should be exercised in using the trend series for number of building approvals in the Northern Territory and the Australian Capital Territory. The highly erratic nature of these data makes reliable estimation of the trend very difficult.

Source: *Building Approvals, Australia*, (cat. no. 8731.0)

9.8 CONSUMER PRICE INDEX, All groups

<i>Period</i>	<i>Sydney</i>	<i>Melbourne</i>	<i>Brisbane</i>	<i>Adelaide</i>	<i>Perth</i>	<i>Hobart</i>	<i>Darwin</i>	<i>Canberra</i>	<i>Weighted average of Eight Capital Cities</i>
ANNUAL (1989–90 = 100.0)									
2006–07	156.2	154.2	158.3	159.2	156.1	155.7	152.9	156.4	156.1
2007–08	160.9	159.6	164.8	164.4	161.7	160.3	158.3	162.0	161.4
2008–09	165.8	164.1	171.0	169.7	166.6	164.9	163.6	167.5	166.4
QUARTERLY (1989–90 = 100.0)									
2007–2008									
December	159.5	158.5	163.4	163.1	160.2	159.2	157.1	160.8	160.1
March	161.7	160.6	165.6	165.5	162.5	161.3	158.5	163.0	162.2
June	164.1	162.5	168.4	167.6	165.1	162.9	160.8	165.0	164.6
2008–2009									
September	165.9	164.4	170.8	169.8	166.7	164.7	163.6	167.5	166.5
December	165.5	163.5	170.4	169.3	166.2	164.4	162.9	166.8	166.0
March	165.6	163.9	170.8	169.3	166.0	164.8	163.0	167.4	166.2
June	166.3	164.4	171.8	170.3	167.4	165.7	164.8	168.4	167.0
2009–2010									
September	168.1	165.4	174.1	172.1	168.7	167.7	168.0	169.9	168.6
December	169.1	166.4	174.7	172.7	169.7	168.7	167.8	170.6	169.5
PERCENTAGE CHANGE FROM PREVIOUS QUARTER									
2008–2009									
September	1.1	1.2	1.4	1.3	1.0	1.1	1.7	1.5	1.2
December	–0.2	–0.5	–0.2	–0.3	–0.3	–0.2	–0.4	–0.4	–0.3
March	0.1	0.2	0.2	0.0	–0.1	0.2	0.1	0.4	0.1
June	0.4	0.3	0.6	0.6	0.8	0.5	1.1	0.6	0.5
2009–2010									
September	1.1	0.6	1.3	1.1	0.8	1.2	1.9	0.9	1.0
December	0.6	0.6	0.3	0.3	0.6	0.6	–0.1	0.4	0.5
PERCENTAGE CHANGE FROM SAME QUARTER OF PREVIOUS YEAR									
2008–2009									
September	4.9	4.8	5.6	5.1	4.9	4.3	4.5	5.2	5.0
December	3.8	3.2	4.3	3.8	3.7	3.3	3.7	3.7	3.7
March	2.4	2.1	3.1	2.3	2.2	2.2	2.8	2.7	2.5
June	1.3	1.2	2.0	1.6	1.4	1.7	2.5	2.1	1.5
2009–2010									
September	1.3	0.6	1.9	1.4	1.2	1.8	2.7	1.4	1.3
December	2.2	1.8	2.5	2.0	2.1	2.6	3.0	2.3	2.1

Source: Consumer Price Index, Australia, (cat. no. 6401.0)

9.9 EMPLOYED PERSONS

Period	New South Wales	Victoria	Queensland	South Australia	Western Australia	Tasmania	Northern Territory	Australian Capital Territory	Australia
MONTHLY—SEASONALLY ADJUSTED ('000)									
2008–2009									
November	3 399.2	2 658.3	2 233.9	796.7	1 170.6	238.8	na	na	10 804.8
December	3 400.5	2 656.8	2 226.0	788.3	1 182.2	236.6	na	na	10 799.7
January	3 398.2	2 657.5	2 229.4	788.3	1 162.1	238.0	na	na	10 785.6
February	3 393.0	2 650.7	2 241.0	790.2	1 165.1	243.4	na	na	10 801.6
March	3 379.4	2 648.2	2 232.7	788.3	1 165.2	237.1	na	na	10 764.3
April	3 394.0	2 640.9	2 230.8	796.8	1 164.0	232.8	na	na	10 793.0
May	3 394.2	2 652.8	2 226.1	795.8	1 172.8	233.6	na	na	10 782.3
June	3 394.7	2 654.5	2 208.8	792.9	1 160.2	234.7	na	na	10 759.0

2009–2010									
July	3 422.6	2 668.1	2 217.5	790.9	1 148.0	236.3	na	na	10 794.9
August	3 401.2	2 674.9	2 223.7	783.5	1 159.3	231.5	na	na	10 771.7
September	3 407.5	2 680.6	2 222.9	799.1	1 152.6	234.0	na	na	10 813.6
October	3 410.8	2 706.6	2 228.1	796.3	1 162.0	231.9	na	na	10 843.0
November	3 413.5	2 732.1	2 220.8	796.2	1 165.6	231.5	na	na	10 876.1
December	3 422.1	2 732.5	2 241.6	793.3	1 172.8	232.5	na	na	10 913.6
January	3 429.9	2 756.7	2 239.1	810.2	1 174.3	233.2	na	na	10 966.3

MONTHLY—TREND ('000)

2008–2009									
November	3 397.9	2 661.0	2 230.1	792.2	1 175.9	240.4	114.7	196.9	10 806.6
December	3 396.8	2 657.4	2 231.9	791.0	1 173.1	239.8	115.2	196.9	10 801.1
January	3 394.5	2 653.5	2 233.3	790.4	1 170.3	238.9	116.2	196.5	10 794.6
February	3 391.8	2 650.0	2 233.4	790.9	1 168.0	237.9	117.4	195.9	10 788.3
March	3 390.7	2 648.0	2 231.5	791.6	1 166.2	237.0	118.6	195.2	10 782.7
April	3 392.0	2 648.0	2 227.7	792.3	1 164.4	235.9	119.4	194.5	10 778.0
May	3 395.5	2 650.3	2 223.8	792.6	1 162.3	235.0	119.6	193.9	10 775.0
June	3 400.0	2 655.6	2 220.4	792.5	1 159.7	234.2	119.3	193.4	10 774.7
2009–2010									
July	3 404.1	2 664.2	2 218.6	792.0	1 157.4	233.6	119.0	193.3	10 779.5
August	3 407.4	2 676.2	2 219.5	792.0	1 156.5	233.3	118.9	193.5	10 793.3
September	3 409.9	2 690.7	2 222.5	792.9	1 157.9	233.0	119.2	194.0	10 816.4
October	3 412.8	2 706.2	2 226.4	794.9	1 161.2	232.6	119.8	194.6	10 846.1
November	3 416.3	2 721.8	2 230.3	797.3	1 165.3	232.3	120.5	195.3	10 878.2
December	3 420.1	2 736.2	2 234.0	799.8	1 169.4	232.2	121.2	196.0	10 909.4
January	3 422.9	2 748.1	2 236.9	802.4	1 173.2	232.2	121.8	196.6	10 936.2

PERCENTAGE CHANGE FROM PREVIOUS MONTH—TREND

2008–2009									
May	0.1	0.1	-0.2	0.0	-0.2	-0.4	0.2	-0.3	0.0
June	0.1	0.2	-0.2	0.0	-0.2	-0.4	-0.2	-0.2	0.0
2009–2010									
July	0.1	0.3	-0.1	-0.1	-0.2	-0.2	-0.2	-0.1	0.0
August	0.1	0.5	0.0	0.0	-0.1	-0.1	-0.1	0.1	0.1
September	0.1	0.5	0.1	0.1	0.1	-0.1	0.2	0.3	0.2
October	0.1	0.6	0.2	0.2	0.3	-0.2	0.5	0.3	0.3
November	0.1	0.6	0.2	0.3	0.4	-0.1	0.6	0.4	0.3
December	0.1	0.5	0.2	0.3	0.4	0.0	0.5	0.3	0.3
January	0.1	0.4	0.1	0.3	0.3	0.0	0.5	0.3	0.2

na not available

Source: Labour Force, Australia, (cat. no. 6202.0)

9.10 UNEMPLOYMENT RATE, Persons

Period	New South Wales	Victoria	Queensland	South Australia	Western Australia	Tasmania	Northern Territory	Australian Capital Territory	Australia
MONTHLY—SEASONALLY ADJUSTED (PER CENT)									
2008–2009									
November	5.2	4.6	3.8	5.3	3.1	4.6	na	na	4.5
December	5.2	4.8	4.0	5.3	3.1	4.8	na	na	4.6
January	5.7	4.9	4.5	5.8	3.6	4.5	na	na	5.0
February	6.0	5.6	4.6	5.8	4.2	4.5	na	na	5.3
March	6.8	5.7	4.9	5.9	5.0	4.4	na	na	5.7
April	6.1	5.7	5.0	5.6	4.7	6.1	na	na	5.5
May	6.4	5.9	5.4	5.4	5.0	5.5	na	na	5.7
June	6.4	6.0	5.5	5.4	5.2	4.7	na	na	5.8
2009–2010									
July	6.0	5.8	5.8	5.6	5.6	4.1	na	na	5.8
August	6.1	6.2	5.5	5.8	5.3	5.1	na	na	5.8
September	5.5	5.6	6.3	5.7	5.7	5.4	na	na	5.7
October	6.1	5.7	6.0	5.2	5.0	5.4	na	na	5.8
November	5.9	5.3	6.0	5.5	5.2	5.4	na	na	5.6
December	5.9	5.3	5.9	5.2	5.1	5.2	na	na	5.5
January	5.6	5.3	5.5	4.4	5.0	5.2	na	na	5.3
MONTHLY—TREND (PER CENT)									
2008–2009									
November	5.3	4.6	3.9	5.4	2.9	4.2	3.8	2.6	4.5
December	5.5	4.8	4.1	5.6	3.3	4.4	4.0	2.5	4.7
January	5.7	5.1	4.4	5.7	3.7	4.6	4.0	2.6	5.0
February	6.0	5.4	4.6	5.7	4.1	4.9	3.9	2.7	5.2
March	6.2	5.6	4.9	5.7	4.5	5.0	3.9	3.0	5.5
April	6.4	5.8	5.1	5.7	4.9	5.1	3.9	3.2	5.6
May	6.4	5.9	5.3	5.6	5.1	5.0	4.0	3.4	5.7
June	6.3	6.0	5.5	5.6	5.3	5.0	4.1	3.5	5.8
2009–2010									
July	6.1	6.0	5.7	5.6	5.4	5.0	4.1	3.6	5.8
August	6.0	5.9	5.8	5.6	5.4	5.0	4.0	3.6	5.8
September	5.9	5.7	5.9	5.5	5.4	5.1	3.8	3.6	5.7
October	5.9	5.6	6.0	5.4	5.3	5.2	3.7	3.6	5.7
November	5.8	5.5	5.9	5.3	5.2	5.3	3.5	3.7	5.6
December	5.8	5.3	5.9	5.1	5.1	5.4	3.4	3.7	5.5
January	5.8	5.2	5.8	4.9	5.0	5.4	3.3	3.8	5.4
PERCENTAGE CHANGE FROM PREVIOUS MONTH—TREND									
2008–2009									
May	0.0	0.1	0.2	0.0	0.3	0.0	0.1	0.2	0.1
June	-0.1	0.1	0.2	0.0	0.2	0.0	0.1	0.2	0.0
2009–2010									
July	-0.1	0.0	0.2	0.0	0.1	0.0	0.0	0.1	0.0
August	-0.1	-0.1	0.2	0.0	0.0	0.0	-0.1	0.0	0.0
September	-0.1	-0.1	0.1	0.0	0.0	0.1	-0.2	0.0	0.0
October	-0.1	-0.1	0.0	-0.1	-0.1	0.1	-0.2	0.0	-0.1
November	0.0	-0.1	0.0	-0.2	-0.1	0.1	-0.1	0.0	-0.1
December	0.0	-0.1	-0.1	-0.2	-0.1	0.1	-0.1	0.0	-0.1
January	0.0	-0.1	-0.1	-0.2	-0.1	0.0	-0.1	0.0	-0.1

na not available

Source: Labour Force, Australia, (cat. no. 6202.0)

9.11

AVERAGE WEEKLY EARNINGS OF EMPLOYEES, All employees

Period	New South Wales	Victoria	Queensland	South Australia	Western Australia	Tasmania	Northern Territory	Australian Capital Territory	Australia
PERSONS ORIGINAL (\$ PER WEEK)									
2006–2007									
May	902.70	839.60	807.80	779.20	912.10	756.00	848.80	1 019.10	858.00
2007–2008									
August	913.50	858.50	808.50	785.70	946.70	755.10	884.20	1 025.80	870.90
November	911.60	844.10	820.70	793.40	963.20	765.10	878.60	1 057.10	872.90
February	918.00	864.80	831.30	800.90	986.20	780.50	927.50	1 053.10	886.70
May	902.50	862.50	844.70	816.30	986.80	773.80	915.40	1 060.10	885.00
2008–2009									
August	913.30	881.80	871.50	826.40	1 002.30	754.60	940.70	1 097.00	901.70
November	916.40	880.30	887.20	847.50	1 025.90	778.20	932.70	1 123.90	909.50
February	924.70	896.10	903.70	842.70	1 037.20	789.20	953.00	1 142.70	921.50
May	916.10	900.30	889.90	856.30	1 045.50	790.00	956.60	1 130.50	918.80
PERCENTAGE CHANGE FROM PREVIOUS QUARTER									
2007–2008									
February	0.7	2.5	1.3	0.9	2.4	2.0	5.6	-0.4	1.6
May	-1.7	-0.3	1.6	1.9	0.1	-0.9	-1.3	0.7	-0.2
2008–2009									
August	1.2	2.2	3.2	1.2	1.6	-2.5	2.8	3.5	1.9
November	0.3	-0.2	1.8	2.6	2.4	3.1	-0.9	2.5	0.9
February	0.9	1.8	1.9	-0.6	1.1	1.4	2.2	1.7	1.3
May	-0.9	0.5	-1.5	1.6	0.8	0.1	0.4	-1.1	-0.3
MALES ORIGINAL (\$ PER WEEK)									
2006–2007									
May	1 071.10	1 014.10	973.60	922.30	1 153.70	910.00	981.20	1 185.30	1 032.50
2007–2008									
August	1 089.60	1 044.10	961.20	946.00	1 191.90	917.40	1 002.30	1 185.70	1 050.50
November	1 085.50	1 027.10	965.40	957.00	1 220.10	924.20	1 021.80	1 222.10	1 051.20
February	1 100.10	1 043.30	977.20	960.60	1 254.00	945.90	1 058.20	1 221.30	1 067.80
May	1 075.40	1 044.10	1 014.60	967.60	1 259.90	930.20	1 066.00	1 232.90	1 069.00
2008–2009									
August	1 086.60	1 069.80	1 045.30	986.80	1 294.30	911.40	1 097.00	1 291.70	1 090.80
November	1 098.40	1 062.40	1 057.60	1 018.60	1 329.00	955.40	1 101.80	1 305.10	1 100.60
February	1 099.10	1 090.50	1 072.30	1 010.40	1 341.80	957.00	1 095.00	1 298.90	1 112.20
May	1 094.60	1 091.20	1 057.90	1 023.60	1 345.80	954.60	1 115.50	1 280.80	1 109.80
FEMALES ORIGINAL (\$ PER WEEK)									
2006–2007									
May	723.80	646.80	639.60	617.90	639.20	606.20	724.70	868.90	671.50
2007–2008									
August	729.60	649.50	654.00	620.30	663.50	602.20	767.60	882.70	680.20
November	727.90	654.80	666.70	629.60	666.10	612.80	745.80	901.80	685.30
February	731.70	680.20	673.00	641.10	671.70	623.60	794.60	902.50	697.10
May	723.00	683.10	670.10	661.70	677.80	622.50	767.50	902.30	696.00
2008–2009									
August	737.30	700.70	688.40	668.30	686.50	604.80	802.20	926.00	711.00
November	738.80	707.50	696.10	673.00	708.60	614.50	788.90	958.00	717.80
February	754.80	718.60	716.40	672.80	720.60	633.40	819.70	985.30	732.00
May	743.90	724.50	706.40	689.40	727.90	638.40	809.70	978.80	729.80

Source: Average Weekly Earnings, Australia, (cat. no. 6302.0)

9.12 TOTAL JOB VACANCIES (a)

Period	New South Wales	Victoria	Queensland	South Australia	Western Australia	Tasmania	Northern Territory	Australian Capital Territory	Australia
ANNUAL AVERAGE ('000)									
2005-06	43.2	31.8	31.6	9.2	18.7	2.3	2.3	4.0	143.0
2006-07	47.6	31.8	38.2	9.6	24.6	2.4	2.5	4.8	161.6
2007-08	54.6	35.6	39.0	9.5	29.1	2.6	3.5	5.6	179.6
QUARTERLY ('000) — ORIGINAL									
2005-2006									
May	41.7	32.8	36.8	10.8	21.2	2.4	2.4	3.9	152.0
2006-2007									
August	42.5	31.6	39.8	9.0	22.6	2.3	2.6	4.7	155.0
November	47.7	31.6	38.8	9.4	23.9	2.5	2.7	4.5	161.1
February	48.2	32.1	38.7	9.9	25.0	2.5	2.5	4.8	163.7
May	51.9	31.8	35.6	10.2	27.0	2.3	2.4	5.3	166.5
2007-2008									
August	51.7	31.6	38.5	10.0	29.7	2.8	2.8	6.1	173.1
November	55.5	36.1	37.3	9.4	32.6	2.6	3.5	5.9	182.8
February	54.7	36.2	38.6	9.8	27.1	2.6	4.2	4.9	178.0
May	56.5	38.5	41.6	8.6	27.2	2.6	3.6	5.6	184.4

(a) Care should be exercised in using these series as some estimates are subject to high sampling variability.

Source: *Job Vacancies, Australia*, (cat. no. 6354.0)

9.13 SECURED HOUSING FINANCE COMMITMENTS TO INDIVIDUALS, Number and value(a)

Period	New South Wales	Victoria	Queensland	South Australia	Western Australia	Tasmania	Northern Territory	Australian Capital Territory	Australia
TOTAL NUMBER OF DWELLING UNITS									
2006–07	223 973	172 319	176 623	62 777	104 597	14 534	6 392	10 167	771 382
2007–08	214 754	172 945	161 572	60 536	92 771	15 286	5 546	10 186	733 596
2008–09	206 669	158 889	141 313	58 258	81 875	14 127	5 456	11 871	678 458
ORIGINAL									
2008–2009									
October	14 848	12 810	11 050	4 282	6 666	1 092	475	977	52 200
November	15 525	11 757	10 686	4 491	5 902	1 114	427	768	50 670
December	17 502	13 611	11 452	5 196	6 792	1 246	493	1 032	57 324
January	13 837	11 459	10 261	4 488	5 934	1 098	381	773	48 231
February	17 240	12 411	12 095	5 149	6 503	1 329	468	1 046	56 241
March	20 980	14 948	14 783	5 783	7 536	1 494	577	1 243	67 344
April	19 937	14 206	13 046	5 225	6 929	1 228	522	1 122	62 215
May	21 209	15 497	13 695	5 652	7 750	1 233	518	1 186	66 740
June	20 915	15 803	14 212	5 670	8 178	1 354	516	1 245	67 893
2009–2010									
July	21 058	15 786	13 904	5 642	7 910	1 210	516	1 039	67 065
August	17 985	14 360	12 544	5 145	6 914	1 056	422	1 079	59 505
September	19 615	15 357	13 542	5 401	7 822	1 184	491	1 175	64 587
October	18 152	15 588	13 210	4 991	7 815	1 261	528	1 124	62 669
November	17 709	14 499	12 015	4 904	7 536	1 066	442	1 124	59 295
December	16 524	14 888	11 313	4 784	7 306	1 074	439	1 118	57 446
PERCENTAGE CHANGE FROM PREVIOUS MONTH									
2008–2009									
April	-5.0	-5.0	-11.7	-9.6	-8.1	-17.8	-9.5	-9.7	-7.6
May	6.4	9.1	5.0	8.2	11.8	0.4	-0.8	5.7	7.3
June	-1.4	2.0	3.8	0.3	5.5	9.8	-0.4	5.0	1.7
2009–2010									
July	0.7	-0.1	-2.2	-0.5	-3.3	-10.6	0.0	-16.5	-1.2
August	-14.6	-9.0	-9.8	-8.8	-12.6	-12.7	-18.2	3.8	-11.3
September	9.1	6.9	8.0	5.0	13.1	12.1	16.4	8.9	8.5
October	-7.5	1.5	-2.5	-7.6	-0.1	6.5	7.5	-4.3	-3.0
November	-2.4	-7.0	-9.0	-1.7	-3.6	-15.5	-16.3	0.0	-5.4
December	-6.7	2.7	-5.8	-2.4	-3.1	0.8	-0.7	-0.5	-3.1

(a) Excludes alterations and additions.

Source: *Housing Finance, Australia*, (cat. no. 5609.0)

9.13

SECURED HOUSING FINANCE COMMITMENTS TO INDIVIDUALS, Number and value(a) *continued*

Period	New South Wales	Victoria	Queensland	South Australia	Western Australia	Tasmania	Northern Territory	Australian Capital Territory	Australia
TOTAL VALUE OF DWELLING UNITS (\$ MILLION)									
2006–07	55 580	37 895	39 782	11 220	23 449	2 438	1 283	2 393	174 039
2007–08	55 523	39 994	39 032	11 581	22 204	2 583	1 172	2 478	174 566
2008–09	57 069	39 445	37 298	12 279	21 846	2 583	1 443	3 059	175 022
ORIGINAL (\$ MILLION)									
2008–2009									
October	4 084	3 225	2 910	902	1 739	199	126	254	13 438
November	4 256	2 944	2 744	940	1 511	202	110	195	12 901
December	4 809	3 393	3 036	1 116	1 795	224	136	271	14 779
January	3 651	2 842	2 670	955	1 548	206	96	195	12 165
February	4 612	3 022	3 204	1 084	1 760	245	120	266	14 312
March	5 903	3 770	4 074	1 225	2 101	282	164	339	17 858
April	5 674	3 552	3 561	1 132	1 977	240	149	294	16 578
May	6 046	3 911	3 666	1 217	2 179	241	145	309	17 714
June	5 935	4 031	3 778	1 204	2 295	240	132	327	17 942
2009–2010									
July	6 022	4 069	3 647	1 224	2 260	233	141	283	17 879
August	5 143	3 721	3 304	1 115	2 001	206	124	252	15 866
September	5 719	4 034	3 599	1 111	2 264	222	132	324	17 405
October	5 403	4 109	3 555	1 065	2 221	238	149	308	17 047
November	5 410	3 936	3 344	1 049	2 214	208	128	305	16 595
December	5 122	4 133	3 198	1 057	2 092	208	130	316	16 256
PERCENTAGE CHANGE FROM PREVIOUS MONTH									
2008–2009									
April	-3.9	-5.8	-12.6	-7.6	-5.9	-14.8	-9.6	-13.2	-7.2
May	6.6	10.1	2.9	7.5	10.2	0.1	-2.2	5.0	6.9
June	-1.8	3.0	3.1	-1.1	5.3	-0.2	-9.4	6.0	1.3
2009–2010									
July	1.5	0.9	-3.5	1.6	-1.5	-2.8	7.3	-13.6	-0.4
August	-14.6	-8.5	-9.4	-8.9	-11.5	-11.7	-12.4	-10.8	-11.3
September	11.2	8.4	8.9	-0.4	13.2	7.6	6.6	28.5	9.7
October	-5.5	1.8	-1.2	-4.1	-1.9	7.2	12.9	-5.1	-2.1
November	0.1	-4.2	-5.9	-1.5	-0.3	-12.4	-14.4	-1.0	-2.6
December	-5.3	5.0	-4.4	0.7	-5.5	0.0	2.1	3.7	-2.0

(a) Excludes alterations and additions.

Source: *Housing Finance, Australia*, (cat. no. 5609.0)

9.14 TOTAL HOURLY RATES OF PAY INDEXES, Excluding bonuses

Period	New South Wales	Victoria	Queensland	South Australia	Western Australia	Tasmania	Northern Territory	Australian Capital Territory	Australia
ANNUAL (2003-04 = 100.0)									
2006-07	111.9	111.8	113.3	111.6	114.1	113.1	112.4	113.1	112.4
2007-08	116.2	116.1	118.1	116.9	120.7	117.5	116.8	117.7	117.1
2008-09	120.6	120.7	123.0	121.5	126.9	122.5	122.0	122.4	121.8
QUARTERLY (2003-04 = 100.0)									
2006-2007									
June	113.3	113.2	115.0	113.1	116.4	114.7	114.1	114.5	113.9
2007-2008									
September	114.8	114.3	116.4	115.1	118.5	116.0	115.0	116.2	115.4
December	115.6	115.5	117.7	116.5	120.0	117.0	116.1	117.4	116.5
March	116.7	116.6	118.7	117.6	121.2	118.0	117.0	118.3	117.6
June	117.7	117.8	119.5	118.3	122.9	118.9	119.0	119.0	118.7
2008-2009									
September	119.0	119.1	121.3	119.6	124.5	120.6	119.9	120.6	120.1
December	120.2	120.5	122.6	121.3	126.8	122.0	121.7	121.8	121.5
March	121.2	121.3	123.8	122.2	127.8	123.3	123.0	123.1	122.4
June	122.0	121.9	124.4	122.7	128.5	124.0	123.5	123.9	123.1
PERCENTAGE CHANGE FROM PREVIOUS QUARTER — ORIGINAL									
2007-2008									
March	1.0	1.0	0.8	0.9	1.0	0.9	0.8	0.8	0.9
June	0.9	1.0	0.7	0.6	1.4	0.8	1.7	0.6	0.9
2008-2009									
September	1.1	1.1	1.5	1.1	1.3	1.4	0.8	1.3	1.2
December	1.0	1.2	1.1	1.4	1.8	1.2	1.5	1.0	1.2
March	0.8	0.7	1.0	0.7	0.8	1.1	1.1	1.1	0.7
June	0.7	0.5	0.5	0.4	0.5	0.6	0.4	0.6	0.6

Source: Labour Price Index, Australia, (cat. no. 6345.0)

CONTENTS

page

TABLES

10.1	Real gross domestic product volume index	137
10.2	Balance on current account, Percentage of seasonally adjusted GDP	138
10.3	Balance on payments, Current balance	139
10.4	Private consumption expenditure volume index	140
10.5	Private fixed capital investment volume index	141
10.6	Industrial production volume index	142
10.7	Consumer price index, All items	143
10.8	Consumer price index, Excluding shelter	144
10.9	Producer prices index	145
10.10	Wages index	146
10.11	Employment index	147
10.12	Unemployment rates	148
10.13	M1 plus quasi-money index	149

NOTES

CONSUMER PRICE INDEX (CPI).

Due to the many differences in the structure of the housing sector in different countries and in the way that housing is treated in their CPIs, a simple comparison of All items (or headline) CPIs is often inappropriate. To provide a better basis for international comparisons, the Fourteenth International Conference of Labour Statisticians adopted a resolution which called for countries to "provide for dissemination at the international level of an index which excludes shelter, in addition to the all-items index." Table 10.8 presents indexes for selected countries on a basis consistent with the above resolution and comparable to the Australian series "All groups excluding housing and financial and insurance services." The series in this table are presented on a reference base consistent with that used for publication of the Australian CPI (i.e. 1989–90 = 100.0) and as such are not directly comparable with those for All items published in Table 10.7 (presented on a reference base of 2005 = 100.0).

GRAPHS

BALANCE ON CURRENT ACCOUNT, (from Table 10.2) Proportion of GDP

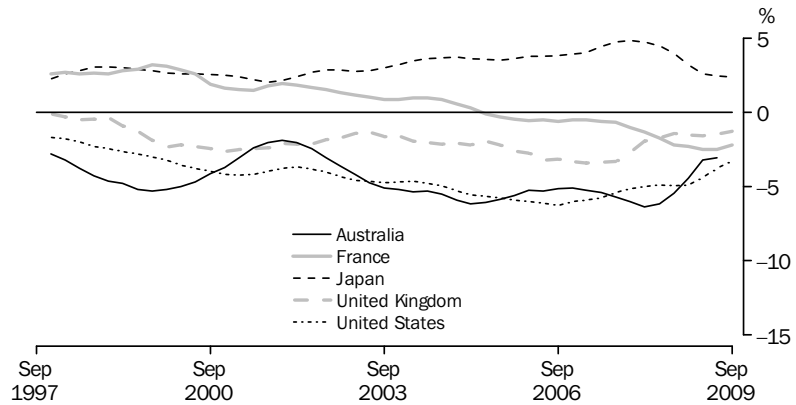

Source: Organisation for Economic Co-operation and Development, OECD.

INDUSTRIAL PRODUCTION VOLUME INDEX, (from Table 10.6) 2005 = 100

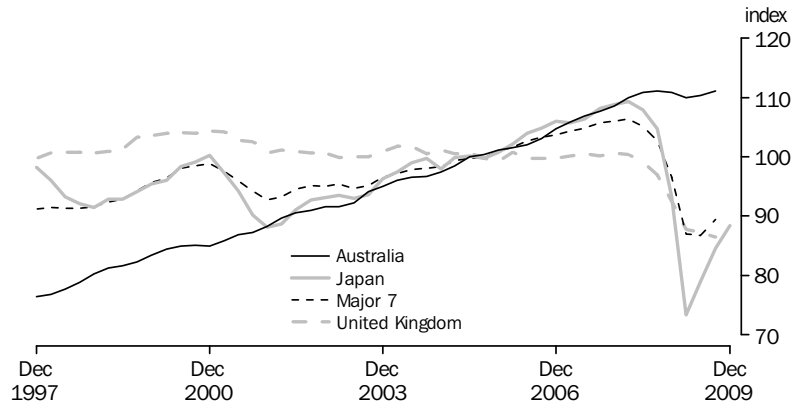

Source: Organisation for Economic Co-operation and Development, OECD.

STANDARDISED UNEMPLOYMENT RATES, (from Table 10.12) Seasonally adjusted

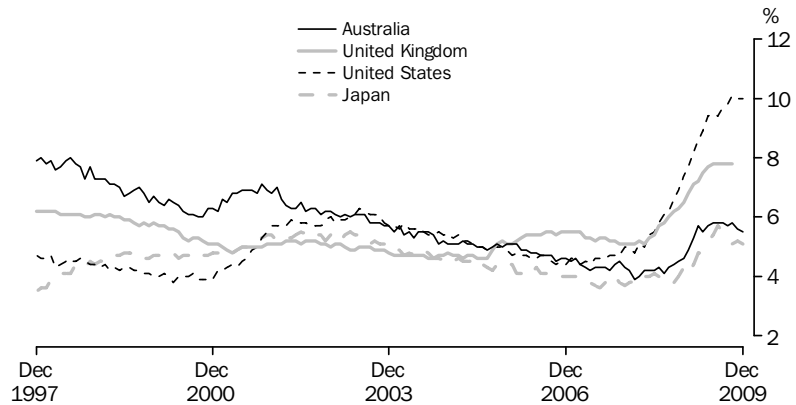

Source: Organisation for Economic Co-operation and Development, OECD.

10.1 REAL GROSS DOMESTIC PRODUCTION VOLUME INDEX

Period	United States	Japan(a)	Germany	France	Italy	United Kingdom	Canada	OECD Major 7(b)	Australia
ANNUAL (2005 = 100.0)									
2006-07	103.5	103.6	104.8	103.4	103.2	104.1	104.0	103.7	105.0
2007-08	105.8	104.8	107.1	105.4	103.6	106.5	106.1	105.7	108.9
2008-09	103.5	99.5	103.5	103.3	99.5	103.1	104.4	102.6	110.3
PERCENTAGE CHANGE FROM PREVIOUS YEAR									
2006-07	2.0	2.4	3.5	2.3	2.2	2.6	2.2	2.3	3.7
2007-08	2.2	1.1	2.2	1.9	0.4	2.3	2.0	1.9	3.7
2008-09	-2.2	-5.1	-3.4	-2.0	-4.0	-3.2	-1.5	-2.9	1.3
SEASONALLY ADJUSTED (2005 = 100.0)									
2007-2008									
December	106.0	104.7	106.5	105.3	103.4	106.3	106.2	105.7	108.3
March	105.8	106.2	108.2	105.8	103.9	107.1	106.0	106.1	109.3
June	106.1	103.9	107.6	105.4	103.3	107.0	106.1	105.8	110.3
2008-2009									
September	105.4	102.9	107.2	105.1	102.5	106.0	106.2	105.1	110.5
December	104.0	100.2	104.6	103.5	100.4	104.1	105.2	103.3	109.6
March	102.3	97.0	100.9	102.1	97.7	101.5	103.5	101.0	110.2
June	102.1	97.7	101.3	102.5	97.2	100.8	102.7	101.0	111.0
2009-2010									
September	102.6	98.0	102.1	102.7	97.7	100.6	102.8	101.4	111.2
December	104.1	nya	nya	nya	nya	100.7	nya	nya	nya
PERCENTAGE CHANGE FROM PREVIOUS QUARTER									
2008-2009									
September	-0.7	-1.0	-0.4	-0.3	-0.8	-0.9	0.1	-0.7	0.2
December	-1.3	-2.6	-2.4	-1.5	-2.0	-1.8	-0.9	-1.7	-0.8
March	-1.6	-3.2	-3.5	-1.4	-2.7	-2.5	-1.6	-2.2	0.5
June	-0.2	0.7	0.4	0.4	-0.5	-0.7	-0.8	nya	0.7
2009-2010									
September	0.5	0.3	0.8	0.2	0.5	-0.2	0.1	0.4	0.2
December	1.5	nya	nya	nya	nya	0.1	nya	nya	nya

nya not yet available

(a) Data for Japan measure real gross national product.

(b) The OECD Major 7 consists of Canada, France, Germany, Italy, Japan, the United Kingdom and the United States of America.

Source: Organisation for Economic Co-operation and Development, OECD.

10.2**BALANCE ON CURRENT ACCOUNT, Percentage of seasonally adjusted GDP(a) ..**

<i>Period</i>	<i>United States</i>	<i>Japan</i>	<i>Germany</i>	<i>France</i>	<i>Italy</i>	<i>United Kingdom</i>	<i>Canada</i>	<i>Australia</i>
ANNUAL								
2006–07	-6.0	4.1	6.6	-0.5	-2.5	-3.3	1.5	-5.2
2007–08	-5.1	4.7	7.9	-1.2	-2.6	-2.4	1.1	-6.1
2008–09	-4.5	3.1	6.1	-2.4	-3.4	-1.5	-0.1	-4.0
SEASONALLY ADJUSTED								
2007–2008								
December	-5.2	4.9	7.9	-1.0	-2.4	-2.7	1.0	-6.0
March	-5.0	4.8	8.0	-1.3	-2.6	-1.9	1.1	-6.3
June	-4.9	4.5	7.9	-1.7	-2.8	-1.7	1.1	-6.2
2008–2009								
September	-5.0	4.0	7.4	-2.2	-3.0	-1.4	1.2	-5.5
December	-4.9	3.2	6.6	-2.3	-3.4	-1.5	0.5	-4.4
March	-4.4	2.6	5.5	-2.5	-3.6	-1.6	-0.4	-3.2
June	-3.8	2.4	4.9	-2.5	-3.6	-1.5	-1.6	-3.0
2009–2010								
September	-3.3	2.4	4.5	-2.2	-3.5	-1.3	-2.7	nya
December	nya	nya	nya	nya	nya	nya	nya	nya

nya not yet available

(a) Statistics are calculated as the original balance on current account as a percentage of the seasonally adjusted current price gross domestic product, except for Japan and Germany, where real gross national product replaces gross domestic product.

Source: Organisation for Economic Co-operation and Development, OECD.

10.3

BALANCE OF PAYMENTS(a)(b), Current balance

Period	United States	Japan	Germany	France	Italy	United Kingdom	Canada	China	India	Australia	New Zealand
ANNUAL (US \$ BILLION)											
2006-07	-829.7	80.8	239.2	-52.6	-18.3	-156.7	41.5	236.2	-63.9	-10.0	-4.3
2007-08	-859.7	80.9	295.5	-89.3	-15.5	-192.0	44.4	246.1	-85.4	-18.6	-3.5
2008-09	-639.4	-12.4	189.9	-90.4	-13.0	-141.0	18.8	291.8	-100.9	7.5	-1.9
SEASONALLY ADJUSTED (US \$ BILLION)											
2008-2009											
October	-71.4	-2.7	21.2	-9.3	-0.5	-12.1	3.1	24.6	-9.4	1.9	-0.2
November	-54.3	-3.7	15.0	-8.8	-1.4	-12.0	2.3	34.2	-11.7	0.9	-0.2
December	-53.2	-1.7	16.9	-5.3	-0.4	-10.5	0.7	35.4	-7.1	-0.1	-0.2
January	-47.6	-5.7	9.3	-6.3	-2.4	-11.4	-0.4	40.1	-6.7	0.9	0.1
February	-37.2	-1.0	9.1	-6.1	-0.4	-9.8	0.3	12.6	-2.9	1.2	0.0
March	-39.2	-0.8	12.5	-7.3	-0.9	-10.0	0.9	20.7	-5.0	2.0	-0.1
April	-39.9	1.0	10.7	-6.3	0.0	-10.6	-0.4	15.7	-6.7	0.3	0.0
May	-37.2	2.9	13.7	-5.4	-0.2	-10.1	-0.7	16.0	-4.6	0.2	0.1
June	-38.3	4.5	14.3	-5.2	-0.6	-10.7	-0.6	9.2	-6.5	-0.1	-0.2
2009-2010											
July	-42.8	3.3	17.2	-4.4	1.4	-10.6	-1.3	11.4	-5.5	-1.4	0.1
August	-42.0	3.8	17.3	-5.2	-1.6	-10.1	-1.6	16.3	-8.5	-0.9	-0.2
September	-47.4	3.6	18.0	-5.6	0.6	-11.2	-1.2	14.9	-5.4	-0.8	-0.1
October	-45.2	5.4	19.0	-7.3	-1.3	-11.1	-0.2	13.3	-7.5	-2.0	-0.1
November	-48.4	5.8	22.3	-9.0	-0.4	-11.0	-0.8	11.6	nya	-2.5	-0.1
December	nya	5.8	nya	nya	nya	nya	nya	12.4	nya	-2.1	nya

nya not yet available

(b) Excludes trade with the German Democratic Republic.

(a) All series are exports (fob) less imports (cif) except for Canada and Australia where imports are also fob. Data are measured on a foreign trade basis.

Source: Organisation for Economic Co-operation and Development, OECD.

10.4 PRIVATE CONSUMPTION EXPENDITURE VOLUME INDEX

<i>Period</i>	<i>United States</i>	<i>Japan</i>	<i>Germany</i>	<i>France</i>	<i>Italy</i>	<i>United Kingdom</i>	<i>Canada</i>	<i>Australia</i>
ANNUAL (2005 = 100.0)								
2006–07	104.4	102.6	101.2	103.5	102.1	102.5	106.3	105.8
2007–08	106.0	103.3	101.3	105.8	102.2	104.7	111.2	110.1
2008–09	104.5	101.4	101.6	106.3	100.4	102.8	111.8	111.4
SEASONALLY ADJUSTED (2005 = 100.0)								
2007–2008								
December	106.2	103.4	101.2	106.0	102.2	104.4	111.3	110.2
March	106.0	104.2	101.6	105.8	102.3	105.3	112.0	110.7
June	106.0	102.5	101.0	105.9	101.7	105.1	112.3	110.8
2008–2009								
September	105.1	102.4	101.3	106.1	101.7	104.7	112.5	110.9
December	104.3	101.5	100.9	106.1	100.7	103.5	111.6	111.0
March	104.4	100.2	101.8	106.3	99.5	101.9	111.2	111.4
June	104.2	101.4	102.4	106.7	99.7	101.1	111.7	112.2
2009–2010								
September	104.9	102.4	101.5	106.8	100.1	101.1	112.5	112.9
December	105.4	nya	nya	nya	nya	nya	nya	nya

nya not yet available

Source: Organisation for Economic Co-operation and Development, OECD.

10.5

PRIVATE FIXED CAPITAL INVESTMENT VOLUME INDEX(a)

Period	United States	Japan	Germany	France	Italy	United Kingdom	Canada	Australia
ANNUAL (2005 = 100.0)								
2006-07	101.4	101.0	111.7	107.8	104.7	111.9	108.5	108.6
2007-08	100.4	98.4	115.8	112.8	104.8	114.5	112.6	119.7
2008-09	89.6	89.3	110.5	107.4	94.3	102.0	106.0	124.7
PERCENTAGE CHANGE FROM PREVIOUS YEAR								
2006-07	-0.9	0.6	8.3	5.8	2.9	9.0	4.0	5.4
2007-08	-0.9	-2.5	3.6	4.6	0.1	2.3	3.8	10.2
2008-09	-10.8	-9.3	-4.6	-4.7	-10.0	-11.0	-5.9	4.2
SEASONALLY ADJUSTED (2005 = 100.0)								
2007-2008								
December	100.9	97.2	115.7	113.0	104.9	117.4	112.8	117.5
March	99.5	100.3	118.5	114.2	104.6	113.2	113.0	120.6
June	99.5	98.3	115.7	112.5	104.8	113.5	112.9	126.4
2008-2009								
September	97.8	95.8	116.4	111.1	102.5	109.4	113.1	128.1
December	93.3	91.7	114.1	108.3	95.5	106.7	108.6	126.3
March	84.2	86.2	105.3	105.7	90.8	98.7	101.7	121.8
June	82.9	83.5	106.0	104.6	88.1	92.9	100.4	122.5
2009-2010								
September	83.0	80.8	107.4	103.2	88.3	94.9	102.6	122.9
December	83.3	nya	nya	nya	nya	nya	nya	nya
PERCENTAGE CHANGE FROM PREVIOUS QUARTER								
2008-2009								
September	-1.7	-2.5	0.6	-1.2	-2.2	-3.6	0.2	1.3
December	-4.6	-4.3	-2.0	-2.5	-6.8	-2.5	-4.0	-1.4
March	-9.8	-6.0	-7.7	-2.4	-4.9	-7.5	-6.4	-3.6
June	-1.5	-3.1	0.7	-1.0	-3.0	-5.9	-1.3	0.6
2009-2010								
September	0.1	-3.2	1.3	-1.3	0.2	2.2	2.2	0.3
December	0.4	nya	nya	nya	nya	nya	nya	nya

nya not yet available

(a) Fixed capital investment volume indexes for Germany, France, Italy and the United Kingdom are for gross domestic fixed investment.

Source: Organisation for Economic Co-operation and Development, OECD.

10.6 INDUSTRIAL PRODUCTION VOLUME INDEX

<i>Period</i>	<i>United States</i>	<i>Japan</i>	<i>Germany</i>	<i>France</i>	<i>Italy</i>	<i>United Kingdom</i>	<i>Canada</i>	<i>OECD Major 7(a)</i>	<i>India</i>	<i>Russia</i>	<i>Australia</i>
ANNUAL (2005 = 100.0)											
2006–07	103.0	105.6	110.2	100.9	105.2	100.0	98.8	104.1	116.7	110.1	105.1
2007–08	104.1	108.1	115.9	102.6	106.1	100.1	96.5	105.8	125.2	116.4	109.2
2008–09	95.1	87.7	101.4	91.5	90.5	91.2	87.4	93.3	128.2	107.5	110.6
SEASONALLY ADJUSTED (2005 = 100.0)											
2007–2008											
December	104.4	108.8	115.5	102.7	105.0	100.6	97.8	106.0	125.0	115.5	108.5
March	104.5	109.3	117.4	103.4	107.8	100.4	95.4	106.4	126.8	117.1	109.9
June	103.2	107.9	116.1	101.5	106.7	99.1	94.8	105.1	127.0	118.9	110.9
2008–2009											
September	100.8	104.7	115.0	100.2	102.1	97.0	94.1	102.7	127.7	118.4	111.1
December	97.4	93.2	106.5	93.7	93.9	92.5	90.6	96.6	126.1	108.6	110.9
March	92.4	73.4	91.8	87.1	84.9	87.8	84.6	87.0	127.4	102.0	109.9
June	89.9	78.9	91.5	86.4	82.3	87.3	81.5	86.8	131.9	100.7	110.3
2009–2010											
September	91.4	84.6	94.7	89.0	85.9	86.5	80.8	89.4	139.4	104.9	111.1
December	93.0	88.4	nya	nya	nya	nya	nya	nya	nya	105.8	nya

nya not yet available

Source: Organisation for Economic Co-operation and Development, OECD.

(a) The OECD Major 7 consists of Canada, France, Germany, Italy, Japan, the United Kingdom and the United States of America.

10.7 CONSUMER PRICE INDEX, All items

Period	United States	Japan	Germany	France	Italy	United Kingdom	Canada	OECD Major 7(a)	Indonesia	Australia	New Zealand
ANNUAL (2005 = 100.0)											
2006-07	104.5	100.2	102.5	102.3	102.9	103.7	103.0	103.4	116.5	104.7	104.5
2007-08	108.4	100.9	105.4	104.8	105.7	106.2	105.3	106.4	125.6	108.2	107.8
2008-09	109.9	101.4	106.9	106.2	108.1	109.9	107.0	108.0	136.6	111.6	111.3
PERCENTAGE CHANGE FROM PREVIOUS YEAR											
2006-07	2.6	0.2	1.6	1.3	1.8	2.6	1.8	2.0	8.1	2.9	2.7
2007-08	3.7	0.7	2.8	2.5	2.7	2.4	2.2	2.9	7.8	3.4	3.1
2008-09	1.4	0.5	1.4	1.4	2.3	3.5	1.7	1.5	8.8	3.1	3.3
ORIGINAL (2005 = 100.0)											
2007-2008											
December	107.4	100.8	105.0	104.3	105.0	105.7	104.5	105.7	123.3	107.4	107.3
March	108.6	100.7	105.8	105.1	106.1	106.2	104.9	106.6	127.5	108.8	108.0
June	111.0	101.6	106.6	106.5	107.3	108.3	107.0	108.4	131.0	110.4	109.8
2008-2009											
September	112.3	102.6	107.4	106.7	108.4	109.7	108.2	109.6	135.2	111.7	111.4
December	109.1	101.9	106.8	106.2	107.9	109.8	106.5	107.6	137.0	111.4	110.9
March	108.6	100.6	106.7	105.7	107.7	109.4	106.2	107.0	137.2	111.5	111.2
June	109.7	100.6	106.9	106.3	108.3	110.6	107.1	107.9	137.2	112.0	111.8
2009-2010											
September	110.5	100.3	107.1	106.2	108.5	111.3	107.2	108.3	138.9	113.1	113.3
December	110.7	99.8	107.2	106.5	108.6	112.1	107.4	108.5	140.6	113.7	113.1
PERCENTAGE CHANGE FROM SAME QUARTER OF PREVIOUS YEAR											
2008-2009											
September	5.3	2.2	3.1	3.3	4.0	4.8	3.4	4.4	11.9	5.0	5.1
December	1.6	1.0	1.7	1.8	2.8	3.9	1.9	1.8	11.1	3.7	3.4
March	nya	-0.1	0.8	0.6	1.5	3.0	1.2	0.4	7.6	2.5	3.0
June	-1.2	-1.0	0.3	-0.2	0.9	2.1	0.1	-0.5	4.7	1.5	1.9
2009-2010											
September	-1.6	-2.2	-0.3	-0.4	0.1	1.5	-0.9	-1.2	2.7	1.3	1.7
December	1.5	-2.0	0.4	0.4	0.7	2.1	0.8	0.8	2.6	2.1	2.0

nya not yet available

Source: Organisation for Economic Co-operation and Development, OECD.

(a) The OECD Major 7 consists of Canada, France, Germany, Italy, Japan, the United Kingdom and the United States of America.

10.8

CONSUMER PRICE INDEX, Excluding shelter

Period	Australia	New Zealand	Hong Kong	Indonesia	Japan	Republic of Korea	Singapore	Taiwan	Canada	United States	Germany	United Kingdom
--------	-----------	-------------	-----------	-----------	-------	-------------------	-----------	--------	--------	---------------	---------	----------------

ANNUAL (1989-90 = 100.0)

2006-07	159.8	139.6	164.7	700.5	106.4	215.4	127.8	138.4	143.8	155.6	135.0	157.6
2007-08	163.8	143.2	171.2	763.5	107.3	223.2	134.2	144.4	145.8	161.8	138.7	162.4
2008-09	167.8	147.7	173.1	831.7	107.8	233.0	137.0	146.6	147.6	163.7	140.1	168.6

PERCENTAGE CHANGE FROM PREVIOUS YEAR

2006-07	3.0	2.0	1.3	8.3	0.3	2.4	0.7	0.1	1.1	1.9	1.5	3.2
2007-08	2.5	2.6	3.9	9.0	0.8	3.6	5.0	4.3	1.4	4.0	2.7	3.0
2008-09	2.4	3.2	1.1	8.9	0.5	4.4	2.0	1.5	1.2	1.2	1.1	3.8

ORIGINAL (1989-90 = 100.0)

2007-2008												
December	162.7	142.7	169.4	747.1	107.2	220.9	133.2	146.2	144.7	160.1	138.3	161.2
March	164.5	143.5	172.9	773.7	107.1	223.8	135.5	143.9	145.0	161.9	139.1	162.6
June	166.6	145.8	175.1	804.4	108.1	228.7	137.1	146.2	148.2	166.7	139.9	166.5
2008-2009												
September	167.7	148.2	175.8	827.9	109.4	231.8	137.7	148.9	149.5	169.2	140.9	168.6
December	166.6	147.0	172.9	832.6	108.4	231.2	138.6	149.0	146.5	162.2	139.8	168.1
March	167.9	147.4	172.0	833.9	106.8	233.2	136.5	143.7	146.0	160.6	139.6	167.4
June	169.0	148.3	171.6	832.4	106.7	235.7	135.1	144.7	148.4	162.8	140.2	170.2
2009-2010												
September	169.7	150.4	nya	nya	nya	nya	nya	146.9	148.8	164.4	140.7	171.7
December	170.4	150.2	nya	nya	nya	nya	nya	nya	149.0	165.4	141.0	173.9

PERCENTAGE CHANGE FROM PREVIOUS QUARTER

2008-2009												
September	0.7	1.6	0.4	2.9	1.2	1.4	0.4	1.8	0.9	1.5	0.7	1.3
December	-0.7	-0.8	-1.6	0.6	-0.9	-0.3	0.7	0.1	-2.0	-4.1	-0.8	-0.3
March	0.8	0.3	-0.5	0.2	-1.5	0.9	-1.5	-3.6	-0.3	-1.0	-0.1	-0.4
June	0.7	0.7	-0.2	-0.2	-0.1	1.1	-1.0	0.7	1.6	1.4	0.4	1.7
2009-2010												
September	0.4	1.4	nya	nya	nya	nya	nya	1.5	0.3	1.0	0.4	0.9
December	0.4	-0.2	nya	nya	nya	nya	nya	nya	0.1	0.6	0.2	1.3

PERCENTAGE CHANGE FROM SAME QUARTER OF PREVIOUS YEAR

2008-2009												
September	3.8	5.2	5.0	13.6	2.6	5.6	5.0	5.4	2.8	6.8	2.6	5.9
December	2.4	3.0	2.1	11.4	1.2	4.7	4.1	1.9	1.2	1.3	1.1	4.3
March	2.1	2.7	-0.5	7.8	-0.2	4.2	0.7	-0.1	0.7	-0.8	0.4	3.0
June	1.4	1.7	-2.0	3.5	-1.3	3.1	-1.5	-1.0	0.1	-2.3	0.2	2.2
2009-2010												
September	1.2	1.5	nya	nya	nya	nya	nya	-1.3	-0.5	-2.8	-0.1	1.8
December	2.3	2.2	nya	nya	nya	nya	nya	nya	1.7	2.0	0.9	3.5

nya not yet available

Source: Consumer Price Index, Australia, (cat. no. 6401.0)

10.9

PRODUCER PRICE INDEX(a)

Period	United States	Japan	Germany	France	Italy	United Kingdom	Canada	OECD Major 7(b)	Indonesia	Australia	New Zealand
ANNUAL (2005 = 100.0)											
2006-07	105.5	102.5	103.5	104.5	105.1	104.0	104.2	104.6	204.5	109.3	105.9
2007-08	112.7	105.1	106.5	109.9	111.0	111.4	104.8	110.1	242.6	114.7	113.0
2008-09	113.4	105.7	106.2	107.9	109.5	115.8	107.6	110.8	nya	117.4	122.8
PERCENTAGE CHANGE FROM PREVIOUS YEAR											
2006-07	2.8	1.4	2.4	2.7	2.8	2.0	3.2	2.5	50.6	4.8	3.7
2007-08	6.8	2.6	2.9	5.1	5.6	7.1	0.6	5.3	18.6	5.0	6.7
2008-09	0.6	0.5	-0.2	-1.8	-1.3	3.9	2.6	0.6	nya	2.3	8.7
ORIGINAL (2005 = 100.0)											
2007-2008											
December	110.4	104.3	105.8	108.6	110.0	109.3	101.9	108.4	231.3	112.2	111.6
March	113.1	105.2	106.7	110.4	111.5	112.2	104.9	110.5	249.4	115.7	115.0
June	118.6	107.4	108.4	113.7	114.2	117.5	109.4	114.7	269.2	120.6	116.7
2008-2009											
September	121.8	110.5	109.5	114.7	115.9	120.2	111.7	117.3	291.0	122.5	120.7
December	112.8	106.9	106.8	109.4	109.9	115.6	108.0	110.9	282.3	119.7	128.5
March	108.6	103.1	104.5	103.8	106.2	113.1	105.8	107.1	nya	114.5	123.8
June	110.2	102.2	104.0	103.5	106.1	114.2	104.9	107.7	nya	112.8	118.1
2009-2010											
September	111.6	102.7	104.1	104.0	106.8	115.3	104.2	108.6	nya	113.6	115.5
December	112.8	102.3	104.4	104.2	107.2	116.9	104.3	109.3	nya	111.5	nya
PERCENTAGE CHANGE FROM SAME QUARTER OF PREVIOUS YEAR											
2008-2009											
September	12.1	6.6	4.3	7.3	7.1	12.6	8.2	9.7	31.7	10.9	11.0
December	2.2	2.5	0.9	0.7	-0.1	5.8	5.9	2.3	22.0	6.7	15.1
March	-3.9	-2.0	-2.1	-6.0	-4.8	0.8	0.8	-3.1	nya	-1.0	7.6
June	-7.1	-4.8	-4.0	-9.0	-7.1	-2.8	-4.1	-6.2	nya	-6.4	1.2
2009-2010											
September	-8.3	-7.0	-4.9	-9.3	-7.9	-4.1	-6.6	-7.4	nya	-7.2	-4.3
December	nya	-4.3	-2.3	-4.8	-2.4	1.2	-3.4	-1.4	nya	-6.8	nya

nya not yet available

(a) All series represent producer prices in manufacturing goods except France (intermediate goods).

(b) The OECD Major 7 consists of Canada, France, Germany, Italy, Japan, the United Kingdom and the United States of America.

Source: Organisation for Economic Co-operation and Development, OECD.

10.10**WAGES INDEX(a)**

Period	United States(b)	Japan(c)	Germany(d)	France(e)	Italy(f)	United Kingdom	Canada(g)	OECD Major 7(h)	Australia
ANNUAL (2005 = 100.0)									
2006–07	102.8	101.5	101.8	104.3	105.0	107.0	101.9	102.9	105.4
2007–08	105.7	101.4	104.9	107.3	107.9	110.7	107.3	105.5	110.2
2008–09	108.6	96.9	107.0	110.3	111.6	112.6	103.8	106.6	114.1
QUARTERLY (2005 = 100.0)									
2007–2008									
December	105.0	101.6	104.5	106.8	107.3	110.1	107.7	105.1	108.7
March	106.2	101.8	105.4	107.7	108.5	111.4	108.5	106.0	112.3
June	106.8	102.0	106.0	108.8	109.4	111.8	107.0	106.5	112.0
2008–2009									
September	107.5	100.8	106.3	109.5	110.6	112.3	105.8	106.7	113.7
December	108.3	100.0	106.8	110.2	110.8	112.5	106.2	107.1	114.5
March	109.1	95.0	107.3	110.6	112.3	112.5	103.0	106.5	113.6
June	109.4	92.1	107.8	111.1	112.6	113.3	100.8	106.2	114.3
2009–2010									
September	110.5	95.0	108.1	111.6	113.5	114.0	101.8	107.4	114.0
December	nya	nya	nya	nya	115.0	nya	nya	nya	nya

nya not yet available

(a) Data for Germany represents hourly wages rates in manufacturing industry, except for Japan (monthly earnings), France (all industries), Italy (all industries), the United Kingdom (weekly earnings), Australia (all industries) and New Zealand (weekly earnings in all industries).

(b) Pay period including 12th of the month.

(c) Earnings of regular workers in establishments employing at least 30 workers.

(d) Enterprises with 10 or more employees.

(e) Data refer to beginning of period.

(f) Data refer to end of month.

(g) Data refer to pay period of the month.

(h) The OECD Major 7 consists of Canada, France, Germany, Italy, Japan, the United Kingdom and the United States of America.

Source: Organisation for Economic Co-operation and Development, OECD

10.11

EMPLOYMENT INDEX(a)

Period	United States	Japan	Germany	France	Italy	United Kingdom	Canada	OECD Major 7(b)	Australia	New Zealand
ANNUAL (2005 = 100.0)										
2006-07	102.7	100.8	103.0	101.4	102.2	101.2	103.1	102.1	104.1	103.3
2007-08	103.1	100.8	105.1	103.3	103.7	102.2	105.4	103.0	106.8	104.5
2008-09	100.8	99.8	106.3	103.5	103.2	101.5	105.1	101.8	108.0	104.9
SEASONALLY ADJUSTED (2005 = 100.0)										
2007-2008										
December	103.1	101.0	105.0	103.2	103.5	102.1	105.2	103.0	106.4	105.0
March	103.2	100.8	105.5	103.7	103.7	102.5	105.7	103.1	107.3	103.7
June	103.0	100.6	105.2	103.8	104.0	102.6	105.9	103.0	107.7	105.1
2008-2009										
September	102.5	100.1	106.7	103.7	103.9	102.2	105.9	102.8	108.0	105.2
December	101.5	100.2	106.9	103.8	103.7	102.0	106.0	102.4	108.1	105.9
March	99.9	100.1	106.0	103.3	102.7	101.3	104.6	101.4	107.9	104.5
June	99.1	98.6	105.7	103.3	102.3	100.5	104.2	100.6	107.8	104.1
2009-2010										
September	98.3	98.4	104.9	102.9	101.6	100.5	104.0	100.1	107.9	103.3
December	97.5	98.3	nya	nya	nya	nya	104.2	nya	108.7	nya

nya not yet available

(a) All series are total employment except the United States, France, Canada and Australia which are civilian employment.

(b) The major seven countries comprise: Canada, France, Germany, Italy, Japan, the United Kingdom and the United States of America.

Source: Organisation for Economic Co-operation and Development, OECD

10.12

UNEMPLOYMENT RATE (a)

Period	United States	Japan	Germany(b)	France	Italy	United Kingdom	Canada	OECD Major 7(c)	Australia	New Zealand
ANNUAL AVERAGE (PER CENT)										
2006–07	4.5	4.0	9.0	8.8	6.3	5.4	6.2	5.6	4.5	3.8
2007–08	4.9	3.9	7.8	7.8	6.5	5.2	6.0	5.5	4.2	3.7
2008–09	7.6	4.4	7.3	8.6	7.2	6.7	7.1	6.9	4.9	5.0
MONTHLY (PER CENT)										
2008–2009										
October	6.6	3.8	7.1	8.1	6.9	6.2	6.3	6.2	4.4	4.7
November	6.9	4.0	7.1	8.3	7.1	6.3	6.4	6.4	4.5	4.7
December	7.4	4.3	7.1	8.5	7.0	6.5	6.6	6.7	4.6	4.7
January	7.7	4.1	7.2	8.7	7.2	6.8	7.2	6.9	4.9	5.0
February	8.2	4.4	7.3	8.9	7.3	7.1	7.7	7.3	5.3	5.0
March	8.6	4.8	7.4	9.0	7.6	7.2	8.0	7.6	5.7	5.0
April	8.9	5.0	7.6	9.2	7.5	7.5	8.0	7.8	5.5	6.0
May	9.4	5.2	7.6	9.3	7.4	7.7	8.4	8.1	5.7	6.0
June	9.5	5.4	7.6	9.4	7.6	7.8	8.6	8.2	5.8	6.0
2009–2010										
July	9.4	5.7	7.6	9.5	7.7	7.8	8.6	8.2	5.8	6.5
August	9.7	5.5	7.6	9.6	7.7	7.8	8.7	8.3	5.8	6.5
September	9.8	5.3	7.6	9.7	8.0	7.8	8.4	8.4	5.7	6.5
October	10.1	5.1	7.5	9.9	8.2	7.8	8.6	8.5	5.8	nya
November	10.0	5.2	7.5	10.0	8.3	nya	8.5	8.5	5.6	nya
December	10.0	5.1	7.5	10.0	8.5	nya	8.5	8.5	5.5	nya

nya not yet available

(a) All series are OECD standardised unemployment rate.

(b) This series has been revised due to incorporation of the results of the new continuous European Union Labour Force Survey for Germany.

(c) The OECD Major 7 consists of Canada, France, Germany, Italy, Japan, the United Kingdom and the United States of America.

Source: Organisation for Economic Co-operation and Development, OECD

10.13**M1 PLUS QUASI-MONEY INDEX**

Period	United States	Japan	European Union(a)	United Kingdom	Canada	China	India	Indonesia	Russia	Australia	New Zealand
ANNUAL (2005 = 100.0)											
2006-07	99.9	102.9	115.1	116.0	113.2	125.1	130.2	129.6	159.0	117.2	102.7
2007-08	100.7	102.7	120.6	134.1	122.2	150.2	152.7	159.8	208.8	129.4	103.1
2008-09	111.7	102.4	126.4	142.2	136.3	168.8	173.2	176.7	222.4	139.3	105.4
PERCENTAGE CHANGE FROM PREVIOUS YEAR											
2006-07	-0.5	0.6	7.1	9.8	9.4	17.9	17.4	21.4	38.8	12.3	3.2
2007-08	0.8	-0.1	4.8	15.7	8.0	20.1	17.3	23.3	31.3	10.4	0.4
2008-09	10.9	-0.3	4.8	6.0	11.5	12.4	13.5	10.6	6.5	7.7	2.2
SEASONALLY ADJUSTED (2005 = 100.0)											
2007-2008											
December	100.4	103.0	120.5	129.1	120.3	148.9	149.1	157.1	205.4	130.2	102.9
March	101.0	102.8	120.9	140.1	122.7	154.2	157.7	163.7	216.6	130.1	103.9
June	101.6	102.4	121.0	141.7	126.0	156.7	162.2	169.7	224.1	128.9	105.6
2008-2009											
September	103.9	102.3	120.9	139.8	129.7	158.1	167.5	172.6	232.4	135.4	106.1
December	111.4	102.0	124.3	141.2	135.1	161.2	169.1	175.8	236.1	139.1	104.3
March	114.2	102.4	128.8	145.2	138.2	170.0	173.7	175.0	208.5	140.0	106.0
June	117.3	103.0	131.9	142.8	142.2	186.3	182.7	183.4	212.2	142.8	105.3
2009-2010											
September	120.5	103.1	136.4	143.2	147.9	200.7	191.3	184.3	213.3	144.8	104.9
December	122.8	103.2	139.8	148.0	153.4	213.9	196.3	187.4	221.8	145.5	106.0
PERCENTAGE CHANGE FROM SAME QUARTER OF PREVIOUS YEAR											
2008-2009											
September	4.0	-0.4	0.7	11.1	8.2	12.0	18.1	16.0	22.6	5.5	5.9
December	11.0	-1.0	3.2	9.4	12.3	8.3	13.4	11.9	14.9	6.8	1.4
March	13.1	-0.4	6.5	3.6	12.6	10.2	10.1	6.9	-3.7	7.6	2.0
June	15.5	0.6	9.0	0.8	12.9	18.9	12.6	8.1	-5.3	10.8	-0.3
2009-2010											
September	16.0	0.8	12.8	2.4	14.0	26.9	14.2	6.8	-8.2	6.9	-1.1
December	10.2	1.2	12.5	4.8	13.5	32.7	16.1	6.6	-6.1	4.6	1.6

(a) The European Union Countries used in this series are Austria, Belgium, Denmark, Finland, France, Germany, Greece, Ireland, Italy, Luxembourg, the Netherlands, Portugal, Spain, Sweden and the United Kingdom.

Source: Organisation for Economic Co-operation and Development, OECD.

EXPLANATORY NOTES

INTRODUCTION

1 Explanatory Notes in the form found in other ABS publications are not included in *Australian Economic Indicators*. Readers are directed to the Explanatory Notes contained in related ABS publications.

2 *Australian Economic Indicators* presents a statistical summary of the Australian economy, together with international comparisons of selected economic indicators. It also includes commentaries, articles and technical notes. *Australian Economic Indicators* has been developed primarily as a reference document, providing a broad basis for economic analysis and research.

3 The tables contain mainly ABS data, although data from other sources are included. For ABS sourced data, the publication name and catalogue number are included in the footnotes of the tables. If the data are from other sources, the source organisation's name is included in the footnotes.

MOST RECENT DATA

4 The statistics shown are the latest available as at 24 February 2010.

RELATED PUBLICATIONS

5 A list of related publications is included on the ABS website under the Related Information tab of the latest release of *Australian Economic Indicators*. These include publications which are the source of the data in the tables and other related publications.

6 Other useful sources of detailed information are the 'Concepts, Sources and Methods' and classification publications. These are released irregularly, each relating to a specific publication, collection or standard classification. The publications most relevant to *Australian Economic Indicators* include:

- *Australian and New Zealand Standard Industrial Classification (ANZSIC)*, cat. no. 1292.0
- *Australian System of Government Finance Statistics: Concepts, Sources and Methods 2005*, cat. no. 5514.0
- *Australian National Accounts: Concepts, Sources and Methods*, cat. no. 5216.0
- *Balance of Payments and International Investment Position, Australia: Concepts, Sources and Methods*, cat. no. 5331.0
- *Labour Statistics: Concepts, Sources and Methods*, cat. no. 6102.0.55.001
- *Labour Price Index: Concepts, Sources and Methods*, cat. no. 6351.0.55.001
- *Australian Consumer Price Index: Concepts, Sources and Methods*, cat. no. 6461.0.

SEASONALLY ADJUSTED AND TREND ESTIMATES

7 Series in this publication include original, seasonally adjusted and trend series. Special care should always be taken in interpreting data for the most recent months and quarters. Some of the original and all of the seasonally adjusted and trend series are subject to revision.

8 It is not uncommon for movements in original time series data and those provided from seasonally adjusted and trend series to differ significantly. Movements in a time series of original data may reflect several factors, including:

- longer-term changes in the item being measured (i.e. trend movements)
- short-term irregular changes
- regular seasonal influences
- normal 'trading', 'working' or 'pay' day patterns
- systematic holiday effects.

SEASONALLY ADJUSTED AND
TREND ESTIMATES *continued*

9 Seasonal adjustment and trend estimates help the user to identify the effect of these influences on the time series. Seasonal adjustment removes the effect of the last three listed influences from the data, leaving only the trend and short-term irregular movements. Trend estimates are then obtained by removing the effects of the short-term irregularities, which in many series can be a major contributor to movements in the original data. By comparing the historical trend series with the seasonally adjusted series, the user can identify the short-term irregularities which have influenced the original series.

10 Trend estimates produced by the ABS are based on Henderson Moving Averages, and are therefore subject to revision especially for the latest few months or quarters.

11 The general methods used in the ABS for making seasonal adjustments are described in Information paper: *An Introductory Course on Time Series Analysis - Electronic Delivery* (cat. no. 1346.0.55.001). The method used to estimate trends is described in Information Paper: *A Guide to Interpreting Time Series - Monitoring Trends* (cat. no. 1349.0).

12 The ABS uses concurrent seasonal adjustment to derive the combined adjustment factors. This means that data from the current month are used in estimating seasonal and trading day factors for the current and previous months. Concurrent adjustment can result in revisions each month to estimates for earlier periods. However, in most instances, the only noticeable revisions will be to the combined adjustment factors for the current month, the previous month and the same month a year ago. As a result of the concurrent seasonal adjustment the trend estimates are also concurrently estimated. Further information on concurrent seasonal adjustment can be found in Information Paper: *Introduction of Concurrent Seasonal Adjustment into the Retail Trade Series, 1999* (cat. no. 8514.0).

CHAIN VOLUME MEASURES

13 The chain volume measures appearing in this publication are annually-reweighted chain Laspeyres indexes referenced to the current price values in a chosen reference year (i.e. the year when the quarterly chain volume measures sum to the current price annual values). Chain Laspeyres volume measures are compiled by linking together (compounding) movements in volumes, calculated using the average prices of the previous financial year, and applying the compounded movements to the current price estimates of the reference year. Quarterly chain volume estimates are benchmarked to annual chain volume estimates, so that the quarterly estimates for a financial year sum to the corresponding annual estimate.

14 Chain volume measures are not generally additive. In other words, in general, component chain volume measures do not sum to a total in the way original current price components do. In order to minimise the impact of this property, the ABS uses the latest base year as the reference year (i.e. the year prior to the latest complete financial year). By adopting this approach, non-additivity does not exist for the quarters following the reference year (currently 2007-08) and is relatively small for the quarters in the reference year and the quarters immediately preceding it. A new base year and the reference year for volume measures are updated annually in the September quarter Australian National Accounts (*Australian Economic Indicators*, January issue). In the September quarter 2009 Australian National Accounts issue, the new reference year became 2007-08 for volume estimates. This had two effects, first, a new base year, 2007-08, was introduced which has resulted in revisions to growth rates in subsequent periods. Second, the volume estimates have been re-referenced to 2007-08 thus preserving additivity in the quarters after the reference year. Re-referencing changes levels but not growth rates, although some revision to recent growth rates can be expected because of the introduction of a more recent base year (and revisions to the current price estimates underlying the chain volume measures).

OTHER USAGES

15 Columns in bold in the tables indicate a total. Columns usually sum from the left, with the total appearing on the right. A major exception is the balance of payments and international investment position data in Chapter 2. These data sum from the right with the total appearing on the left – in keeping with the international standard for these statistics. Some tables include subtotal columns and columns which need to be subtracted to obtain the total. Where this is not clear a footnote explains the relationship between the columns.

16 Columns in italics indicate that seasonally adjusted or trend estimates are not available for that column, and original data are provided instead.

17 Yearly periods shown as, e.g. 2007–08, refer to the fiscal year ended 30 June 2008.

18 Where figures have been rounded, discrepancies may occur between sums of the component items and totals. Percentage changes may not be exactly comparable to tabulated source series due to rounding of the source series, the percentage change series or both.

METRIC PREFIXES

19 Deca (da) = ten
Hecto (h) = hundred
Kilo (k) = thousand
Mega (M) = million
Giga (G) = thousand million
Tera (T) = million million

ABBREVIATIONS

'000	thousand
\$m	million dollars
ABARE	Australian Bureau of Agricultural and Resource Economics
ABS	Australian Bureau of Statistics
ADP	automatic data processing
AHECC	Australian Harmonised Export Commodity Classification
ANZSIC	Australian and New Zealand Standard Industrial Classification
ASEAN	Association of South-East Asian Nations
ASX	Australian Stock Exchange
b	billion (one thousand million)
c.i.f.	cost, insurance and freight
cat. no.	Catalogue number
CNW	change in net worth
CPI	consumer price index
excl.	excluding
EU	European Union
f.o.b.	free on board
GDP	gross domestic product
GFCF	gross fixed capital formation
GFS	Government Finance Statistics
kWh	kilowatt hour
LPG	liquefied petroleum gas
Mm ³	million cubic metres
Mt	megatonne
n.e.c.	not elsewhere classified
n.e.s.	not elsewhere specified
NBFI	non-bank financial intermediary
NLB	net lending/borrowing
NOB	net operating balance
NW	net worth
OECD	Organisation for Economic Co-operation and Development
PFC	public financial corporations
PGFCF	private gross fixed capital formation
PNFC	public non-financial corporations
RBA	Reserve Bank of Australia
S&P/ASX 200	Standard and Poor's Australian Stock Exchange top 200
SITC	Standard International Trade Classification
SUV	sport utility vehicle
TFI	total factor income
USA	United States of America

INDEX OF FEATURE ARTICLES PUBLISHED IN AUSTRALIAN ECONOMIC INDICATORS

<i>Issue</i>	<i>Title</i>	<i>Page no</i>
Feb 2010	Portraits of Australian Businesses, 2005–06 and 2006–07	3-9
Jan 2010	An Introduction of the Business Longitudinal Database	3-4
Jan 2010	Characteristics and Performance of Small and Medium-Sized Businesses in Australia	5-10
Jan 2010	Business Characteristics of Small to Medium-Sized Australian Exporters	11-13
Aug 2009	When it's not "business-as-usual": Implications for ABS Time Series	3-10
Nov 2008	A Spotlight on Quarterly Labour Productivity	3-7
Aug 2008	A Statistical Overview of the Construction Industry	3-11
Apr 2006	Foreign Ownership of Equity	3-8
Mar 2006	Recent Taxation Revenue Trends In Australia	3-14
Jan 2006	A Statistical Overview of Tourism	3-15
Dec 2005	100 Years of Statistics in Australia	3-11
Dec 2005	The International Comparison Program and Purchasing Power Parities	13-20
Nov 2005	Estimating and Removing the Effects of Chinese New Year and Ramadan to Improve the Seasonal Adjustment Process	3-10
Sep 2005	Analytical Living Cost Indexes for Selected Australian Household Types: Update to June 2005	3-9
Sep 2005	Issues With Seasonal Adjustment of Hours Worked	11-19
Jul 2005	Household Water Use and Effects of the Drought	3-8
Jul 2005	Automotive Fuel in the Consumer Price Index	9-10
Apr 2005	The Terms of Trade and the National Accounts	3-10
Mar 2005	Purchasing Power Parities and Real Expenditures - 2002 Benchmark Results for OECD Countries	3-6
Dec 2004	Seasonally Adjusted and Trend Estimates for the Consumer Price Index (CPI)	3-8
Oct 2004	Use Of Arima Modelling to Reduce Revisions	11-16
Sep 2004	Analytical Living Cost Indexes for Selected Australian Household Types: Update to June 2004	3-9
Jul 2004	Unemployment and Participation Rates in Australia: A Cohort Analysis	3-8
Jul 2004	Supply and Use Tables and the Quarterly National Accounts	9-15
Jul 2004	Measuring Price Change in the Australian Economy	17-23
Apr 2004	Leading Indicators of Employment	3-11
Jan 2004	Australia's Exporters, 2002-2003	3-14
Jan 2004	Statistical Treatment of Economic Activity in the Timor Sea	15-20
Jan 2004	Foreign Ownership of Equity	21-26
Dec 2003	Understanding the Building Lifecycle by its Cyclical Nature	3-10
Oct 2003	Impact Of 2003-2004 Farm Season on Australian Production	3-5
Oct 2003	Analytical Living Cost Indexes for Selected Australian Household Types: Update to June 2003	7-11
Oct 2003	The Underground Economy and Australia's GDP	13-19
Oct 2003	Statistical Treatment of the 2003 Rugby World Cup	21-24
Sep 2003	Cessation of the Composite Leading Indicator	3-9
Sep 2003	Updating the Experimental Composite Leading Indicator of the Australian Business Cycle: June Quarter 2003 (Final Issue)	11-20
Aug 2003	Trend Estimates and Unusual Real Events in ABS Statistics	3-12
Aug 2003	Expanding the Use of Indicators of Sampling Error in ABS Economic Statistics Publications	13-17
Aug 2003	Population, Participation and Productivity - Contributions to Australia's Economic Growth	19-22
Jul 2003	A Quality Assessment of the National Accounts Information System	3-14
Jun 2003	Revised Household Income Distribution Statistics	3-15
Jun 2003	Updating the Experimental Composite Leading Indicator of the Australian Business Cycle: March Quarter 2003	17-26

INDEX OF FEATURE ARTICLES PUBLISHED IN AUSTRALIAN ECONOMIC INDICATORS *continued*

<i>Issue</i>	<i>Title</i>	<i>Page no</i>
May 2003	Do Job Vacancies Provide A Leading Indicator of Employment Growth?	3-7
Apr 2003	An Information and Communication Technology Satellite Account	3-14
Mar 2003	Foreign Ownership Characteristics of Information Technology Businesses in Australia, 2000-2001	3-11
Mar 2003	Updating the Experimental Composite Leading Indicator of the Australian Business Cycle: December Quarter 2002	13-22
Jan 2003	Impact of the Drought on Australian Production in 2002-2003	3-8
Dec 2002	Volatility of Labour Force Estimates	3-20
Dec 2002	Analytical Living Cost Indexes for Selected Australian Household Types: An Update	21-30
Dec 2002	Updating the Experimental Composite Leading Indicator of the Australian Business Cycle: September Quarter 2002	31-40
Oct 2002	New Experimental Estimates of the Distribution of Australian Household Wealth	3-8
Oct 2002	Accounting for the Environment in the National Accounts	9-22
Sep 2002	Updating the Experimental Composite Leading Indicator of the Australian Business Cycle: June Quarter 2002	3-12
Aug 2002	Foreign Ownership Characteristics of Businesses Undertaking Research and Experimental Development Activity in Australia	3-11
Jul 2002	Changes to Economic Statistics as a Result Of Taxation Reform	3-7
Jul 2002	Real Gross State Domestic Income	9-11
Jun 2002	Updating the Experimental Composite Leading Indicator of the Australian Business Cycle: March Quarter 2002	3-12
May 2002	Measuring Australia's Progress	3-7
Apr 2002	Upgrading Household Income Distribution Statistics	3-8
Apr 2002	Seasonally Adjusting the Wage Cost Index: Experimental Estimates	9-16
Apr 2002	Measuring Australia's Foreign Currency Exposure	17-23
Apr 2002	Technical Note: Treatment of Foreign Exchange Gains and Losses In Macro-Economic Statistics	31-38
Apr 2002	Technical Note: Introducing Real Net National Disposable Income - A New National Accounts Measure	39-41
Mar 2002	Foreign Ownership Characteristics of Information Technology Businesses	3-8
Mar 2002	Purchasing Power Parities and Real Expenditures - 1999 Benchmark Results for OECD Countries	9-20
Mar 2002	Updating the Experimental Composite Leading Indicator of the Australian Business Cycle: December Quarter 2001	21-30
Mar 2002	Technical Note: Statistics on Sales of New Motor Vehicles	31-37
Jan 2002	Further Developments In The Analysis Of Productivity Growth In Australia	3-12
Jan 2002	Foreign ownership of equity	13-18
Jan 2002	Technical Note: International trade in education services	27-29
Dec 2001	Saving, Borrowing, Investment And Wealth	3-15
Dec 2001	Updating the Experimental Composite Leading Indicator of the Australian Business Cycle: September Quarter 2001	17-26
Nov 2001	The Relationship Between Changes In Interest Rates And Building Approvals	3-10
Sep 2001	Internet Activity, Australia	3-8
Sep 2001	Experimental State Dissections of Industry Data	9-14
Sep 2001	Updating the Experimental Composite Leading Indicator of the Australian Business Cycle: June Quarter 2001	9-18
Aug 2001	Real / Volume Balance Sheet for Australia	3-8
Aug 2001	New Chain Volume Estimates for the Services Sector	9-17
Jul 2001	Ownership Characteristics of Businesses Undertaking Capital Expenditure in Australia 1998-1999	3-5
Jul 2001	Unpaid Work and the Australian Economy	7-13
Jun 2001	Analytical Living Cost Indexes for Selected Australian Household Types (Keith Woolford)	3-12
Jun 2001	Household Income, Living Standards and Financial Stress (Bob McColl, Leon Pietsch and Jan Gatenby)	13-32
Jun 2001	Household Income and its Distribution (Professor Peter Saunders)	33-55
Jun 2001	Updating the Experimental Composite Leading Indicator of the Australian Business Cycle: March Quarter 2001	57-66
Mar 2001	Updating the Experimental Composite Leading Indicator of the Australian Business Cycle: December Quarter 2000	3-12
Dec 2000	Measuring the impact of the New Tax System on the September Quarter 2000 Consumer Price Index	3-10
Dec 2000	Updating the Experimental Composite Leading Indicator of the Australian Business Cycle: September Quarter 2000	11-20
Nov 2000	International Comparison of Balance of Payments Statistics	3-5
Oct 2000	Australia's International Trade in Services by State	3-10
Oct 2000	Treatment of Insurance Services in the Australian Consumer Price Index (Keith Woolford)	11-14
Sep 2000	Australian Tourism Satellite Account	3-11
Sep 2000	Updating the Experimental Composite Leading Indicator of the Australian Business Cycle: June Quarter 2000	13-22

INDEX OF FEATURE ARTICLES PUBLISHED IN AUSTRALIAN ECONOMIC INDICATORS *continued*

<i>Issue</i>	<i>Title</i>	<i>Page no</i>
Aug 2000	The Sydney Olympic Games	3-11
Jul 2000	What Dominates Movements in ABS Seasonally Adjusted Time Series?	3-8
Jul 2000	The Impact of the New Tax System on ABS Statistics	9-16
Jun 2000	Updating the Experimental Composite Leading Indicator of the Australian Business Cycle: March Quarter 2000	3-12
May 2000	Using the Unemployment Rate Series to Illustrate the Seasonal Adjustment Process	3-8
Mar 2000	Updating the Experimental Composite Leading Indicator of the Australian Business Cycle: December Quarter 1999	3-12
Jan 2000	Experimental Price Indexes for Age Pension Households: an Update	3-9
Dec 1999	Why are there differences between two seasonally adjusted measures of Australian total employment? (Jeff Cannon)	3-8
Dec 1999	Updating the Experimental Composite Leading Indicator of the Australian Business Cycle: September Quarter 1999	11-20
Oct 1999	Training Australia's Workers (Michael Overall)	3-11
Oct 1999	Impact of Y2K and the Sydney Hailstorm on the National Accounts	13-17
Sep 1999	Experimental Composite Leading Indicator: June Quarter 1999	3-13
Aug 1999	Upgrade of Capital Stock and Multifactor Productivity Estimates	3-16
Jul 1999	The New Method for Seasonally Adjusting Crop Production Data (Helen Stockdale)	3-9
Jun 1999	Experimental Composite Leading Indicator: March Quarter 1999	3-12
May 1999	Easter Holiday Effects in Retail Turnover	3-13
May 1999	Surveying Non-Employers and Micro-Businesses in the Construction Industry	15-24
Apr 1999	Seasonal Influences on Retail Trade for December 1998	3-10
Mar 1999	Experimental Composite Leading Indicator: December Quarter 1998	3-12
Jan 1999	Economic and Financial Monitoring (John Hawkins)	3-11
Dec 1998	Population Projections 1997 to 2051	3-14
Dec 1998	Experimental Composite Leading Indicator: September Quarter 1998	15-24
Nov 1998	Modifications to the Reserve Bank of Australia's Commodity Price Index	3-8
Oct 1998	Improvements to Trend Estimation for National Accounts Aggregates	3-5
Sep 1998	Measuring International Portfolio Investment (Boke L Nkoy)	3-8
Sep 1998	Experimental Composite Leading Indicator: June Quarter 1998	9-17
Aug 1998	Direct Movement Estimator for the Survey of Average Weekly Earnings (Richard McKenzie and Gabriela Lawrence)	3-7
Jul 1998	Improving the Quality of the National Accounts	15-17
Jul 1998	Revisions to Quarterly Economic Growth Rates 1984 to 1993	3-14
Jun 1998	Experimental Composite Leading Indicator: March Quarter 1998	7-12
Jun 1998	Sales Tax - Reprinted from the Australian Taxation Office - Taxation Statistics 1995-96	3-5
May 1998	Can Labour Force Estimates be Improved Using Matched Sample Estimates? (Philip Bell)	3-6
Apr 1998	Alternative Measures of the Effects of Exchange Rate Movements on Competitiveness	3-8
Mar 1998	Experimental Composite Leading Indicator: December Quarter 1997	13-18
Mar 1998	Trade-Weighted Index: Method of Calculation	9-11
Mar 1998	Australian Globalisation Statistics: Past, Present and Future (Geoff Robertson and Mark Lound)	3-7
Jan 1998	An Introduction to Tourism Satellite Accounts (Carl Obst)	ix-xvii
Jan 1998	Australian Tourism Satellite Account: Development Commences	vii
Dec 1997	Experimental Composite Leading Indicator: September Quarter 1997	xix-xxiv
Dec 1997	Investigations of Volatility in the Labour Force Survey (Philip Bell)	xv-xvii
Dec 1997	Are Recent Labour Force Estimates More Volatile? (Cynthia Kim)	ix-xiii
Oct 1997	New Business Provisions	vii-xvi
Sep 1997	Experimental Composite Leading Indicator: June Quarter 1997	vii-xii
Jul 1997	Review of the Experimental Composite Leading Indicator	vii-xvi
Jun 1997	Experimental Composite Leading Indicator: March Quarter 1997	xv-xx
Jun 1997	Earnings Statistics	vii-xiv
Apr 1997	Women in Small Business	vii-xii
Mar 1997	Experimental Composite Leading Indicator: December Quarter 1996	ix-xiv
Mar 1997	Telephone Interviewing - Effect on Labour Force Survey Estimates	vii-viii
Jan 1997	Impact of the 1995-96 Farm Season on Australian Production (Charles Aspden)	vii-xii

INDEX OF FEATURE ARTICLES PUBLISHED IN AUSTRALIAN ECONOMIC INDICATORS *continued*

<i>Issue</i>	<i>Title</i>	<i>Page no</i>
Dec 1996	Experimental Composite Leading Indicator: September Quarter 1996	xv-xx
Dec 1996	How Does Fathers Day Affect Retail Trade?	vii-xiv
Oct 1996	Australia's Tradable Sector (Leanne Johnson and Genevieve Knight)	vii-xii
Sep 1996	Experimental Composite Leading Indicator: June Quarter 1996	vii-xi
Aug 1996	Government Redistribution of Income in Australia 1993-94	vii-xiii
Jun 1996	Experimental Composite Leading Indicator: March Quarter 1996	xiii-xviii
Apr 1996	Experimental Composite Leading Indicator: December Quarter 1995	xix-xxiii
Apr 1996	Seasonal and Trading Day Influences on Retail Turnover (Jeff Cannon)	xi-xvii
Mar 1996	Trends in the Female-Male Earnings Ratio (John Preston)	xi-xv
Jan 1996	Sense and Sensitivity (Nicola J Chedgey)	xi-xvii
Dec 1995	Experimental Composite Leading Indicator: September Quarter 1995	xvii-xxiii
Dec 1995	A Comparison of the World Bank and ABS Wealth Estimates	xi-xv
Nov 1995	Recent Trends in Labour Force Participation (John Preston and Karen Quine)	xvii-xx
Nov 1995	Measuring Teenage Unemployment (Judy Daniel and Jane Wallwork)	xi-xvi
Oct 1995	Valuing Australia's Natural Resources - Part 2	xi-xix
Sep 1995	Experimental Composite Leading Indicator: June Quarter 1995	xxiii-xxix
Sep 1995	Review of the Experimental Composite Leading Indicator: The Housing Finance Component (Daniel O'Dea)	xvii-xxii
Sep 1995	Experimental Price Indexes for Age Pensioner Households: An Update (John Higgins)	xi-xv
Aug 1995	Valuing Australia's Natural Resources - Part 1	xi-xxii
Jul 1995	A Framework for Household Income Consumption Saving and Wealth (Maureen McDonald and Natalie Bobin)	xi-xiv
Jun 1995	Experimental Composite Leading Indicator: March Quarter 1995	xvii-xxiii
Jun 1995	Sifting the Signals from the Noise (Andrew Sutcliffe)	xi-xvi
May 1995	Training Australia's Workers (Karen Collins and Michelle Law)	xi-xv
Apr 1995	Renters in Australia	xi-xix
Mar 1995	Experimental Composite Leading Indicator: December Quarter 1994	xvii-xxiii
Mar 1995	Employees and Their Working Arrangements	xi-xvi
Jan 1995	A Guide to Interpreting Time Series (John Zarb)	xi-xiii
Dec 1994	Experimental Composite Leading Indicator: September Quarter 1994	xv-xxii
Dec 1994	Unpaid Work and the Australian Economy	xi-xiv
Nov 1994	Relative Earnings: Public and Private Sector (John Preston and Louise May)	xi-xv
Oct 1994	Labour Force Projections to 2011 (Steven Kennedy)	xi-xvii
Sep 1994	Experimental Composite Leading Indicator: June Quarter 1994	xvii-xix
Sep 1994	Business Expectations Survey (Frank Parsons and Dick Sims)	xi-xvi
Aug 1994	Labour Force Participation Rate Projections to 2011 (Steven Kennedy)	xi-xvii
Jul 1994	Projections of Australia's Population Growth and Distribution (John Paice)	xi-xvii
Jun 1994	Experimental Composite Leading Indicator: March Quarter 1994	xvii-xix
Jun 1994	The Dynamics of Long-term Unemployment (John Preston and Judy Harwood)	xi-xvi
May 1994	'Real' Estimates in the National Accounts	xi-xv
Apr 1994	Australia's Motor Vehicle Fleet Grows Older (Rodney Taylor)	xi-xv
Mar 1994	Experimental Composite Leading Indicator: December Quarter 1993	xvii-xix
Mar 1994	Impact of Refinancing on Housing Finance Statistics (John Carson)	xi-xvi
Jan 1994	Predicting Private New Capital Expenditure Using Expectations Data (Derek Burnell)	xi-xviii
Dec 1993	Experimental Composite Leading Indicator: September Quarter 1993	xix-xxi
Dec 1993	Understanding Labour Costs (Geoff Neideck)	xi-xvii
Nov 1993	Population Change and Housing Demand (John Cornish)	xi-xvi
Oct 1993	Australian and New Zealand Standard Industrial Classification: Closer Statistical Relations	xi-xv
Sep 1993	Experimental Composite Leading Indicator: June Quarter 1993	xvii-xix
Sep 1993	The Timeliness of Quarterly Income and Expenditure Accounts: An International Comparison (Philip Smith, Statistics Canada)	xi-xvi
Aug 1993	Major ABS Classifications	xi-xviii
Jul 1993	Experimental Composite Leading Indicator: March Quarter 1993	xv-xvii

INDEX OF FEATURE ARTICLES PUBLISHED IN AUSTRALIAN ECONOMIC INDICATORS *continued*

<i>Issue</i>	<i>Title</i>	<i>Page no</i>
Jul 1993	Experimental Price Indexes for Age Pensioner Households: An Update	xi-xiv
Jun 1993	The Economic Importance of Sport and Recreation (Carol Soloff)	xi-xvi
May 1993	An Experimental Composite Leading Indicator of the Australian Business Cycle (Gérard Salou and Cynthia Kim)	xi-xviii
Apr 1993	Input-Output Tables: Describing the Shape of Australia's Economy (Dr Annette Barbetti)	xi-xvi
Mar 1993	Change in Base Year of Constant Price National Accounts from 1984-85 to 1989-90	xi-xiv
Dec 1992	Housing Characteristics and Decisions: A Comparative Study of Sydney, Melbourne, Adelaide and Canberra	xvi-xvii
Dec 1992	Tourism: A Statistical Overview	xi-xv
Nov 1992	Australia's Foreign Debt (Jane Griffin-Warwicke)	xi-xvi
Oct 1992	Leading Indicators of the Australian Business Cycle: Performance Over the Last Two Decades (Gérard Salou and Cynthia Kim)	
Sep 1992	State Accounts: Trends in State and Territory Economic Activity (Tony Johnson)	xi-xvi
Aug 1992	The Business Cycle in Australia: 1959 to 1992 (Gérard Salou and Cynthia Kim)	xi-xv
Jul 1992	Introduction to Financial Accounts	xi-xviii
Jun 1992	The Timing of Quarterly Commonwealth Budget Sector Outlays	xv-xxiii
Jun 1992	Environment Statistics: Frameworks and Developments	xi-xiv
May 1992	Government Redistribution of Income (Judith White and Horst Posselt)	xi-xviii
Apr 1992	International Comparisons of Gross Domestic Product at Purchasing Power Parity	xi-xiii
Mar 1992	Smarter Data Use (John Zarb)	xi-xvi
Feb 1992	Managed Funds in Australia (Dene Baines and Suzanne Hartshorn)	xi-xiv
Dec 1991	Building Approvals and Housing Finance Statistics - Do They Tell The Same Story? (Graydon Smith)	xi-xiv
Nov 1991	Measuring Inflation (Tony Johnson)	xi-xv
Oct 1991	Recent Trends in Overseas Migration (Jennie Widdowson and Chris Ryan)	xi-xviii
Sep 1991	The Role of a Business Register in a Statistical System (Geoff Lee and Leon Pietsch)	xi-xv
Aug 1991	A Time Series Decomposition of Retail Trade (John Zarb)	xi-xv
Jul 1991	The Census of Population and Housing	xi-xv
Jun 1991	Merchandise Export and Import Statistics by Country - Factors Affecting Bilateral Reconciliations (Bob McColl and John Quinn)	xi-xxi
May 1991	Measuring Employment and Unemployment	xi-xxi
Apr 1991	Picking Turning Points in the Economy (Susan Linacre and John Zarb)	xi-xvi
Feb 1991	Is the Consumer Price Index Seasonal? (John Zarb)	xi-xiv

FOR MORE INFORMATION . . .

INTERNET **www.abs.gov.au** the ABS website is the best place for data from our publications and information about the ABS.

INFORMATION AND REFERRAL SERVICE

Our consultants can help you access the full range of information published by the ABS that is available free of charge from our website. Information tailored to your needs can also be requested as a 'user pays' service. Specialists are on hand to help you with analytical or methodological advice.

PHONE 1300 135 070

EMAIL client.services@abs.gov.au

FAX 1300 135 211

POST Client Services, ABS, GPO Box 796, Sydney NSW 2001

FREE ACCESS TO STATISTICS

All statistics on the ABS website can be downloaded free of charge.

WEB ADDRESS www.abs.gov.au